

MICHELLE "MICKI" UTSLER, COUNTY RECORDER
MADISON IOWA

COMPUTER	<input checked="" type="checkbox"/>
RECORDED	<input checked="" type="checkbox"/>
COMPARED	<input type="checkbox"/>

ROBERT L. STUMBO, JR. P.O. BOX 1664 AMES, IOWA 50010 Phone 515-233-3689

UNITED STATES PUBLIC LAND SURVEY CORNER CERTIFICATE OF

Land Survey Monuments situated in Section 3, Township 75 North, Range 28 West
of the Fifth Principal Meridian, Madison County, Iowa.
Previously recorded _____

(BOOK, PAGE / INST. NO. / CABINET, SLIDE)

Monument Description and Remarks: THIS CERTIFICATE HAS BEEN PREPARED BECAUSE THERE
WERE NONE OF RECORD FOR THIS CORNER. SEE BELOW.

PLAN - VIEW

**NW CORNER NE1/4, NE1/4
SECTION 3-75-28**

SET MAG NAIL ON LINE BETWEEN N1/4
& NE CORNERS AT A PROPORTIONED
DISTANCE FROM THE NE CORNER BASED
ON DOT RIGHT OF WAY SURVEYS AND
ROAD PLANS.

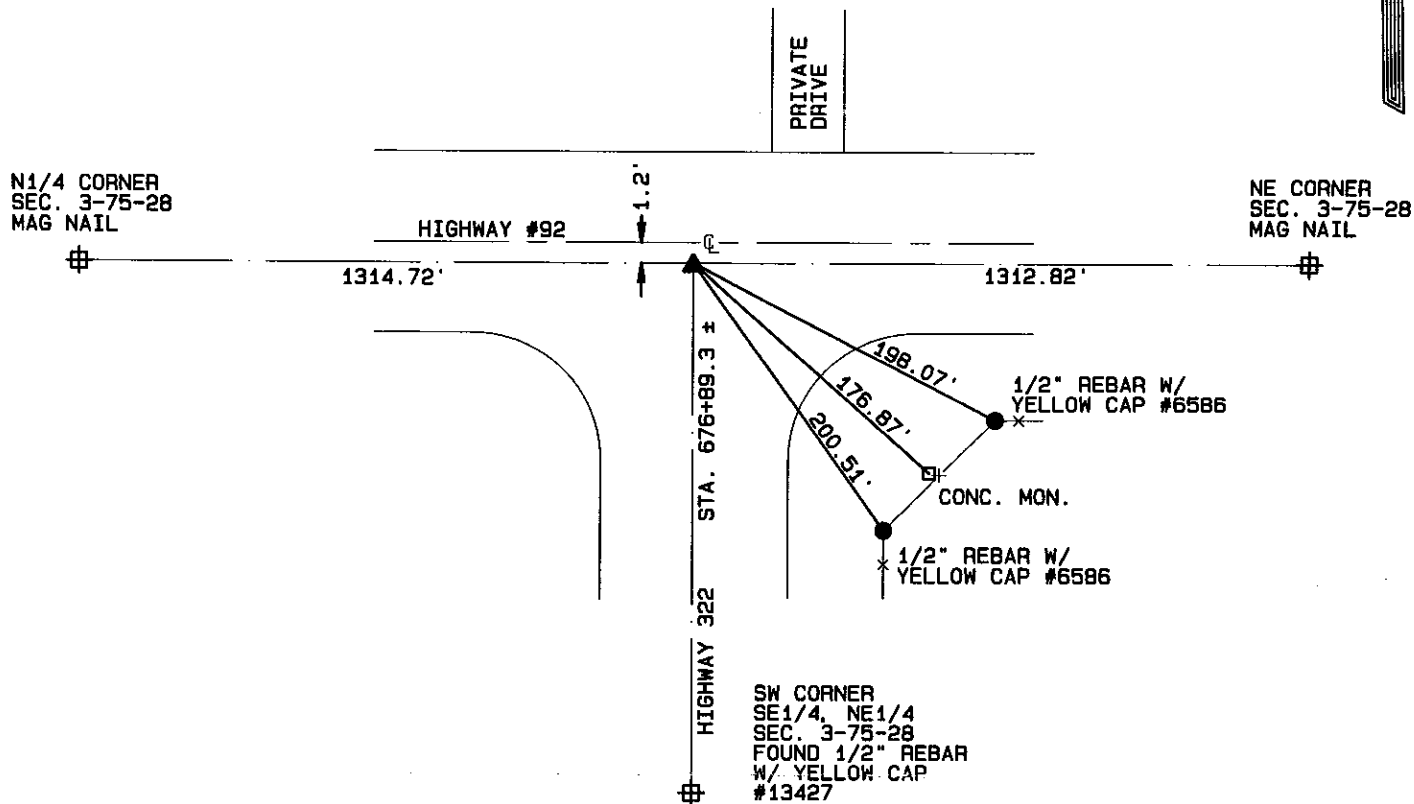
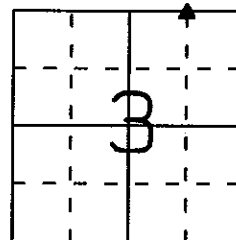

Certification: I hereby certify that this land surveying document was prepared and the related survey work was performed by me or under my direct personal supervision and that I am a duly licensed Land Surveyor under the laws of the State of Iowa.

Robert L. Stumbo, Jr.
Date: 4-13-04
Robert L. Stumbo, Jr. License #6586
My license renewal date is December 31, 2004

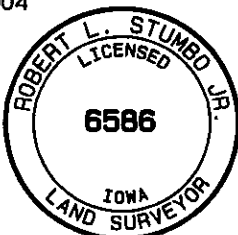

List Corners to be Indexed

Corners	Section	Twp	Range
NW COR NE1/4, NE1/4	3	75	28

JOB NO. 15440