

COMPUTER	<input checked="" type="checkbox"/>
RECORDED	<input checked="" type="checkbox"/>
COMPARED	<input type="checkbox"/>

MICHELLE "MICKI" UTSLER, COUNTY RECORDER
 MADISON IOWA

Prepared by: Boldman Land Surveying, L.L.C., P.O. Box 66, Winterset, Ia. 50273. (515)462-9242

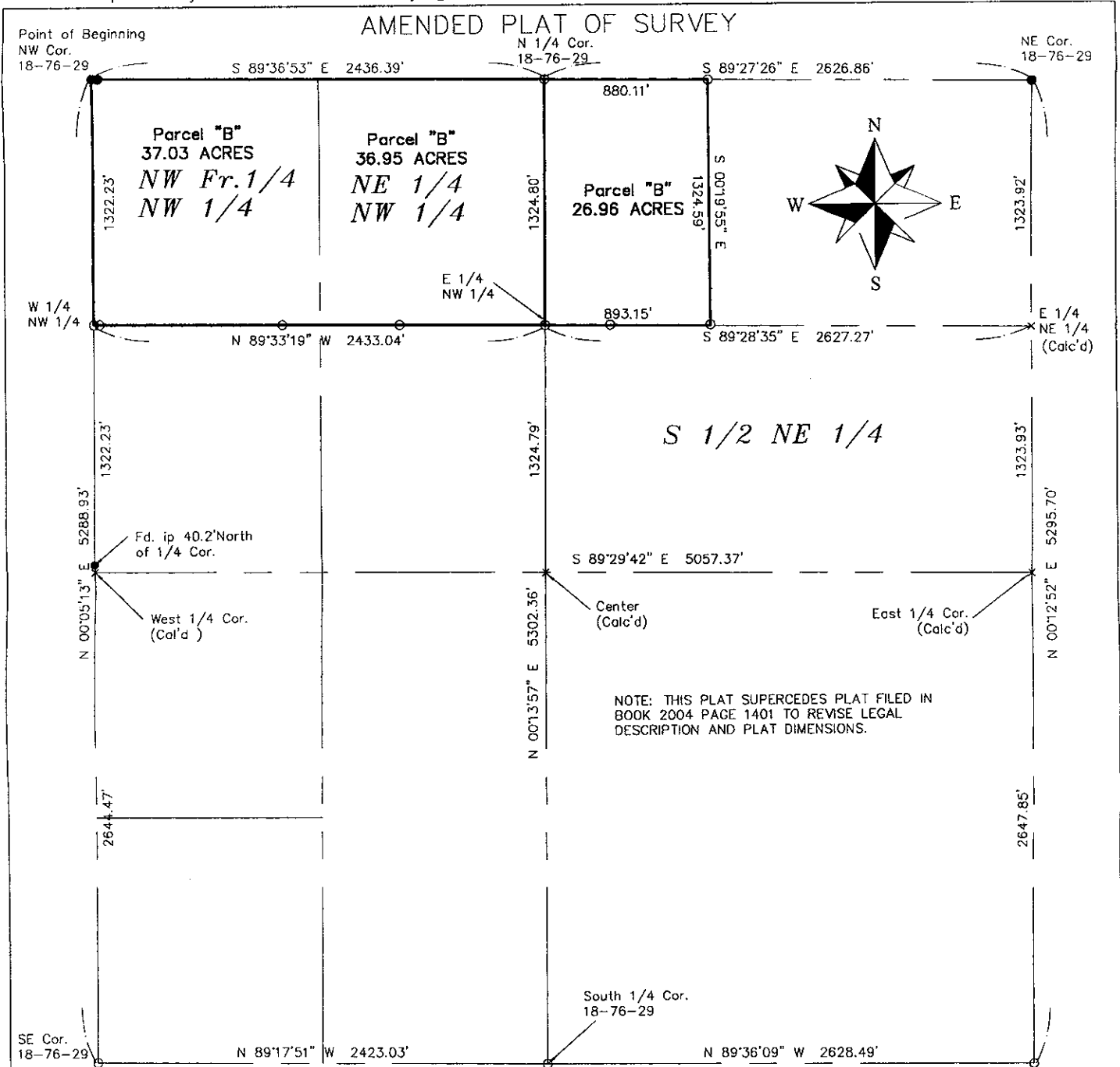

Parcel "B" - a Part of the North 1/2 of the Fractional Northwest AND part of the Northeast 1/4 of Section 18 Township 76 North, Range 29 West of the 5th P.M., Madison County, described as follows:

Beginning at an iron pin found at the Northwest corner of said Section 18;

thence S 89°36'53" E a distance of 2436.39' to a iron pin;
 thence S 89°27'29" E a distance of 880.11' to a iron pin;
 thence S 00°19'55" E a distance of 1324.59' to a iron pin;
 thence N 89°28'35" W a distance of 893.15' to a iron pin;
 thence N 89°33'19" W a distance of 2433.04' to a iron pin;
 thence N 00°05'13" E a distance of 1322.23' to the point of beginning;
 Containing 100.94 acres of land including 0.99 acres of county road right of way

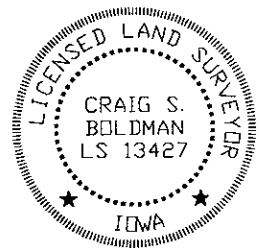

Plat of Survey

REQUESTED BY: Farmers National		BOLDMAN LAND SURVEYING, L.L.C. P.O. BOX 66 WINTERSET, IA. 50273 (515)462-9242
SURVEYED 3/29-31/04	SCALE 1"=600'	
PROJECT NO. 04018	DATE	OWNER William Tracy

I HEREBY CERTIFY THAT THIS LAND SURVEYING DOCUMENT WAS PREPARED AND THE RELATED SURVEY WORK WAS PERFORMED BY ME OR UNDER MY DIRECT PERSONAL SUPERVISION AND THAT I AM A DULY LICENSED LAND SURVEYOR UNDER THE LAWS OF THE STATE OF IOWA.

SIGNATURE: *Craig S. Boldman*
 NAME: CRAIG S. BOLDMAN
 DATE: 4/21/04
 MY LICENSE RENEWAL DATE IS: DECEMBER 31, 2004