

**MADISON COUNTY BOARD OF HEALTH**

COURTHOUSE  
P.O. BOX 152  
WINTERSE, IOWA 50273

MICHELLE "MICKI" UTSLER, COUNTY RECORDER  
MADISON IOWA

**SURFACE DISCHARGING  
WASTEWATER TREATMENT SYSTEMS**

COMPUTER	<input checked="" type="checkbox"/>
RECORDED	<input checked="" type="checkbox"/>
COMPARED	<input checked="" type="checkbox"/>

**PROPERTY OWNERS AGREEMENT TO FOLLOW CHAPTER 69 REQUIREMENTS**

576—69.2 (455B) **Requirements when discharged into surface water.** All discharges from on-site wastewater treatment and disposal systems which are discharged into any surface water shall be treated in a manner that will conform with the requirements of NPDES General Permit No. 4 issued by the department of natural resources.

NPDES General Permit No. 4 covers the discharge from any On-Site Wastewater Treatment and Disposal System constructed in accordance with 567 IAC Chapter 69 which is not absorbed underground into the soil but discharges to the surface of the ground, into surface waters or into an underground drainage tile.

All conditions of the Iowa Department of Natural Resources National Pollutant Discharge Elimination System (NPDES) General Discharge Permit No.4 for **Discharge from On-Site Wastewater Treatment and Disposal Systems** and all conditions as set forth in Madison County Health regulations shall be met.

**The NPDES permit is non-transferable and must be applied for with a Notice of Intent every time ownership is transferred.**

The above requirements shall run perpetuity with the real estate described as Follows:

PAR D 4.8A NW NW SEC15 T77 R26 Lee Twp As Recorded Page 7275 Book 2003

Name: John D. Reeves                      Address: 2080 160<sup>th</sup> St.

City: Ft. Dodge      State: IA      Zip Code: 50501

**Type of Disposal Treatment:** Subsurface Sand Filter       Free Access Sand Filter   
Peat Biofilter       Mechanical Aerobic       Other

**Certification:**

I certify the above information is true and accurate, to the best of my knowledge. I agree to abide by all of the terms and conditions stated above.

Signature: 

STATE OF IOWA                      S.S.  
COUNTY OF MADISON

On this 9th day of March, 2004 before me a Notary Public in and for said County and State, personally appeared John D. Reeves, to be the persons named in and who executed the foregoing and acknowledged that he/she executed same as his/her voluntary act and deed.

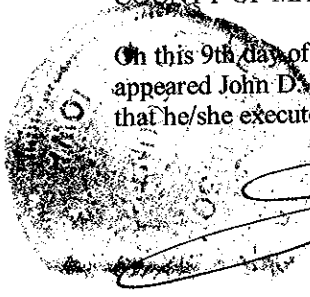

  
Clerk of District Ct

NOTARY PUBLIC  
STATE OF IOWA  
My commission Expires:

QUANTITY   
RECORDED   
COMPARED   
REV: 5.00  
AUG 5  
R.M.F. 5.100

FILED NO: 53  
BOOK 3 PAGE 40  
97 JUL -2 PM 4: 18  
MICHELLE UT'SLEIK  
RECORDER  
MADISON COUNTY, IOWA

VANCE & HOCHSTETLER, P.C. CONSULTING ENGINEERS, WINTERSSET, IOWA (515)462-3995

CHARLES T. VANCE, 110 WEST GREEN ST., WINTERSSET, IOWA 50273  
JAMES M. HOCHSTETLER, 110 WEST GREEN ST., WINTERSSET, IOWA 50273

A PLAT OF SURVEY FOR LARRY HUGHES LOCATED IN THE NORTHWEST QUARTER OF THE NORTHWEST QUARTER OF SECTION 15, TOWNSHIP 77 NORTH, RANGE 26 WEST OF THE 5th P.M., MADISON COUNTY, IOWA.

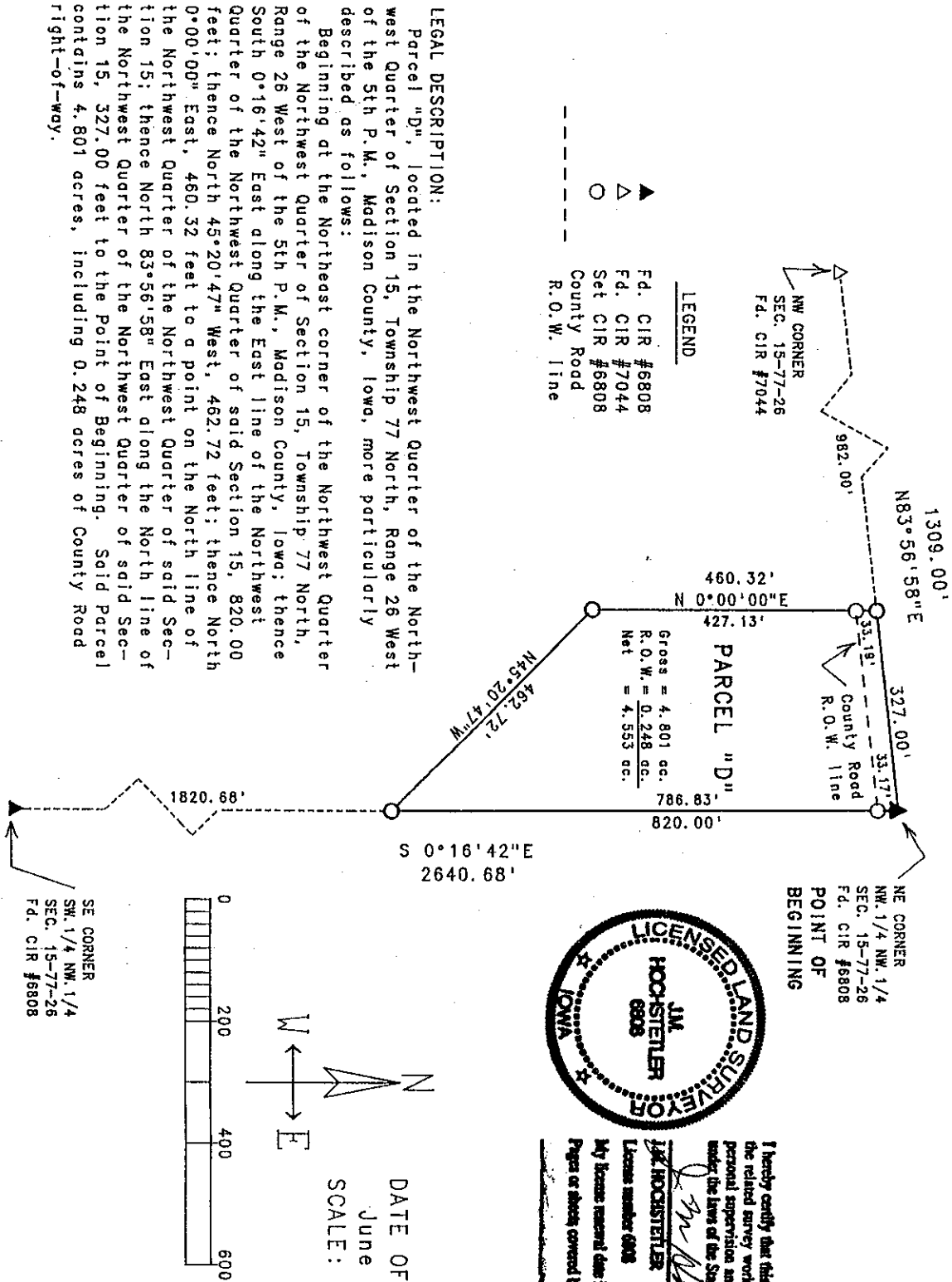

**LEGAL DESCRIPTION:**

Parcel "D", located in the Northwest Quarter of the Northwest Quarter of Section 15, Township 77 North, Range 26 West of the 5th P.M., Madison County, Iowa, more particularly described as follows:

Beginning at the Northeast corner of the Northwest Quarter of the Northwest Quarter of Section 15, Township 77 North, Range 26 West of the 5th P.M., Madison County, Iowa; thence South 0°16'42" East along the East line of the Northwest Quarter of the Northwest Quarter of said Section 15, 820.00 feet; thence North 45°20'47" West, 462.72 feet; thence North 0°00'00" East, 460.32 feet to a point on the North line of the Northwest Quarter of the Northwest Quarter of said Section 15; thence North 83°56'58" East along the North line of the Northwest Quarter of the Northwest Quarter of said Section 15, 327.00 feet to the Point of Beginning. Said Parcel contains 4.801 acres, including 0.248 acres of County Road right-of-way.



I hereby certify that this land surveying document was prepared and the related survey work was performed by me or under my direct personal supervision and that I am a duly licensed Land Surveyor under the laws of the State of Iowa.

*J. M. Hochstetler*  
J.M. HOCHSTETLER  
License number 6908  
Date 6/21/97  
My license renewal date is December 31, 1997.  
Pages or sheets covered by this task: 1