

COMPUTER   
 RECORDED   
 COMPARED

REC 8  
 AUD 5  
 R.M.F. 1



Parcel "A" located in the Southwest Quarter of the Northwest Quarter of Section 26, Township 75 North, Range 27 West of the 5th Principal Meridian, Madison County, Iowa, more particularly described as follows:  
 Commencing at the West Quarter corner of Section 26, T75N, R27W of the 5th P.M., Madison County, Iowa; thence, along the South line of the SW 1/4 of the NW 1/4 of said Section 26, North 90°00'00" East 429.26 feet to the Point of Beginning; thence North 00°13'59" West 278.16 feet; thence North 90°00'00" East 533.05 feet; thence South 00°13'59" East 278.16 feet to said South line of the SW 1/4 of the NW 1/4; thence, along said South line, South 90°00'00" West 533.05 feet to the Point of Beginning. Said Parcel "A" contains 3.404 acres, including 0.404 acres of county road right of way.

PLAT OF SURVEY FOR JIM ALGOE  
 IN THE SW 1/4 OF THE NW 1/4 OF  
 SECTION 26, T75N, R27W OF THE 5TH P.M.,  
 MADISON COUNTY, IOWA

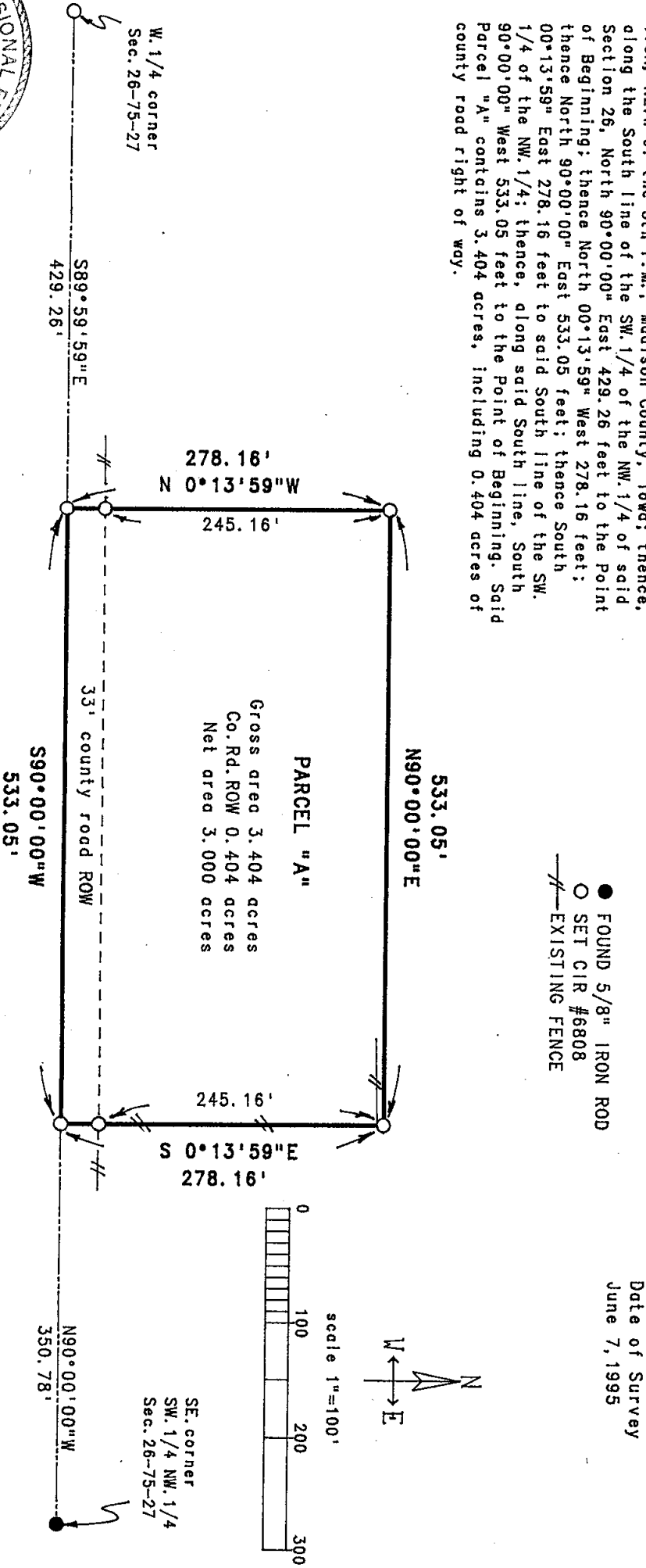

I HEREBY CERTIFY THAT THIS PLAN SPECIFICATION, PLAT, MAP SURVEY OR REPORT WAS MADE BY ME OR UNDER MY DIRECT PERSONAL SUPERVISION AND THAT I AM A DULY REGISTERED PROFESSIONAL ENGINEER AND LAND SURVEYOR UNDER THE LAWS OF THE STATE OF IOWA

SIGNED *J.M. Hochstetler* DATE *6/27/95*

J.M. Hochstetler, IA Reg. No. 6808  
 My Registration Expires December 31, 19 95

VANCE & HOCHSTETLER, P.C.  
 CONSULTING ENGINEERS  
 71 JEFFERSON STREET  
 WINTERSSET, IOWA 50273

FILED NO. **000412**  
 BOOK **2001** PAGE **412**  
 2001 FEB -6 AM 11:38  
 MICKI UTSLER  
 RECORDER  
 MADISON COUNTY, IOWA