

REC \$ 5⁰⁰
 AUD \$ _____
 R.M.F. \$ 1⁰⁰

COMPUTER
 RECORDED
 COMPARED _____

FILED NO. 007198
 BOOK 3 PAGE 651
 2000 NOV 28 PM 1:05

MICKI UTSLER
 RECORDER
 MADISON COUNTY, IOWA

VANCE & HOCHSTETLER, P.C. CONSULTING ENGINEERS, WINTERSET, IOWA (515) 462-3995
CHARLES T. VANCE, 110 WEST GREEN ST., WINTERSET, IOWA 50273
JAMES M HOCHSTETLER, 110 WEST GREEN ST., WINTERSET, IOWA 50273

PLAT OF SURVEY FOR VERLE W. & LORAIN D. HONNOLD IN THE NORTH
 HALF OF THE SOUTHWEST QUARTER OF SECTION 14, TOWNSHIP 74 NORTH,
 RANGE 28 WEST OF THE 5TH P.M., MADISON COUNTY, IOWA.

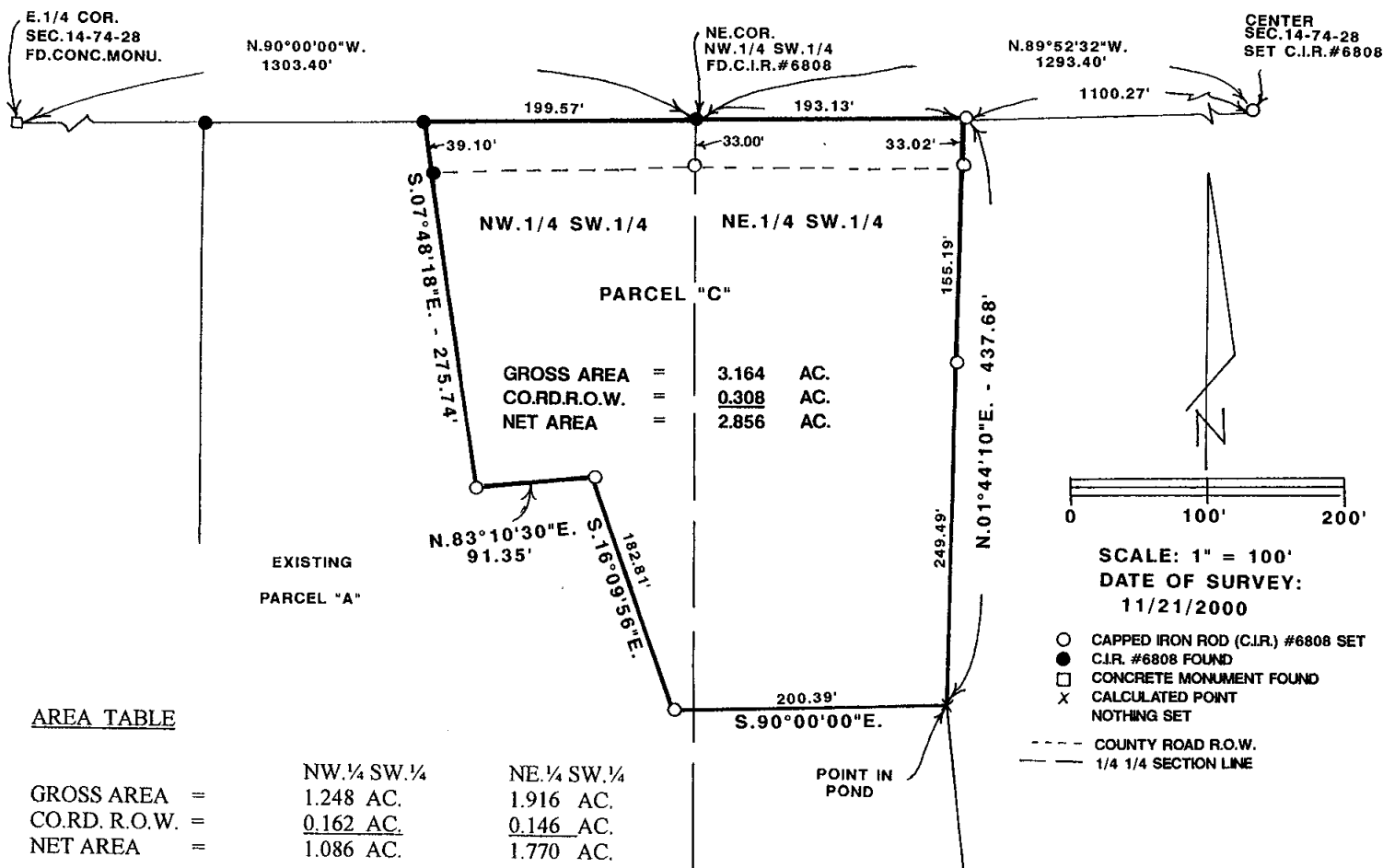

LEGAL DESCRIPTION:

Parcel "C" in the North Half of the Southwest Quarter of Section 14, Township 74 North, Range 28 West of the 5th P.M., Madison County, Iowa more particularly described as follows:

Beginning at the Northeast Corner of the Northwest Quarter of the Southwest Quarter of Section 14, Township 74 North, Range 28 West of the 5th P.M., Madison County, Iowa; Thence North 90°00'00" West 199.57 feet along the North line of said Northwest Quarter of the Southwest Quarter to the Northeast Corner of existing Parcel "A"; thence South 07°48'18" East 275.74 feet; thence North 83°10'30" East 91.35 feet; thence South 16°09'56" East 182.81 feet; thence South 90°00'00" East 200.39 feet; thence North 01°44'10" East 437.68 feet along the west line of Parcel "B" to a point on the North line of the Northeast Quarter of the Southwest Quarter of said Section 14; thence North 89°52'32" West 193.13 feet to the Point of Beginning containing 3.164 acres including 0.308 acres of County Road right-of-way.

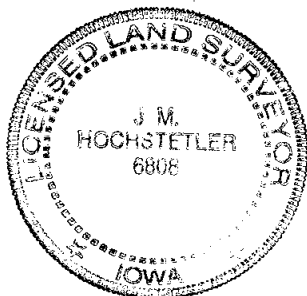

I hereby certify that this land surveying document was prepared and the related survey work was performed by me or under my direct supervision and that I am a duly licensed Land Surveyor under the laws of the State of Iowa.

James M. Hochstetler
 JAMES M. HOCHSTETLER
 License number 6808 Date 11/22/2000
 My license renewal date is December 31, 2001
 Pages or sheets covered by this seal: 1