

REC \$ 10.00
 AUD \$
 R.M.F. \$ 7.00

FILED NO. 007208
 BOOK 3 PAGE 652

2000 NOV 28 PM 2:09

COMPUTER
 RECORDED MICKI UTSLER
 COMPARED _____ RECORDER
 MADISON COUNTY, IOWA

REVISION DATE DESCRIPTION
 1
 2
 FILE: W:\CIVIL\IMAGG\00003\IMAGG003-11.DWG

MARTIN MARZETTA AGGREGATES
 BOUNDARY AND TOPOGRAPHIC SURVEY
 DES MOINES, IOWA
 PROJECT NO. IMAGG 00003 - NOV, 2000

THRAILKILL
 BOUNDARY SURVEY

Barlow, Lamm & Associates
 429 1/2 State Street, Suite 3
 Des Moines, Iowa 50319
 Phone: 319-288-0971
 Fax: 319-288-0974

SHEET 1

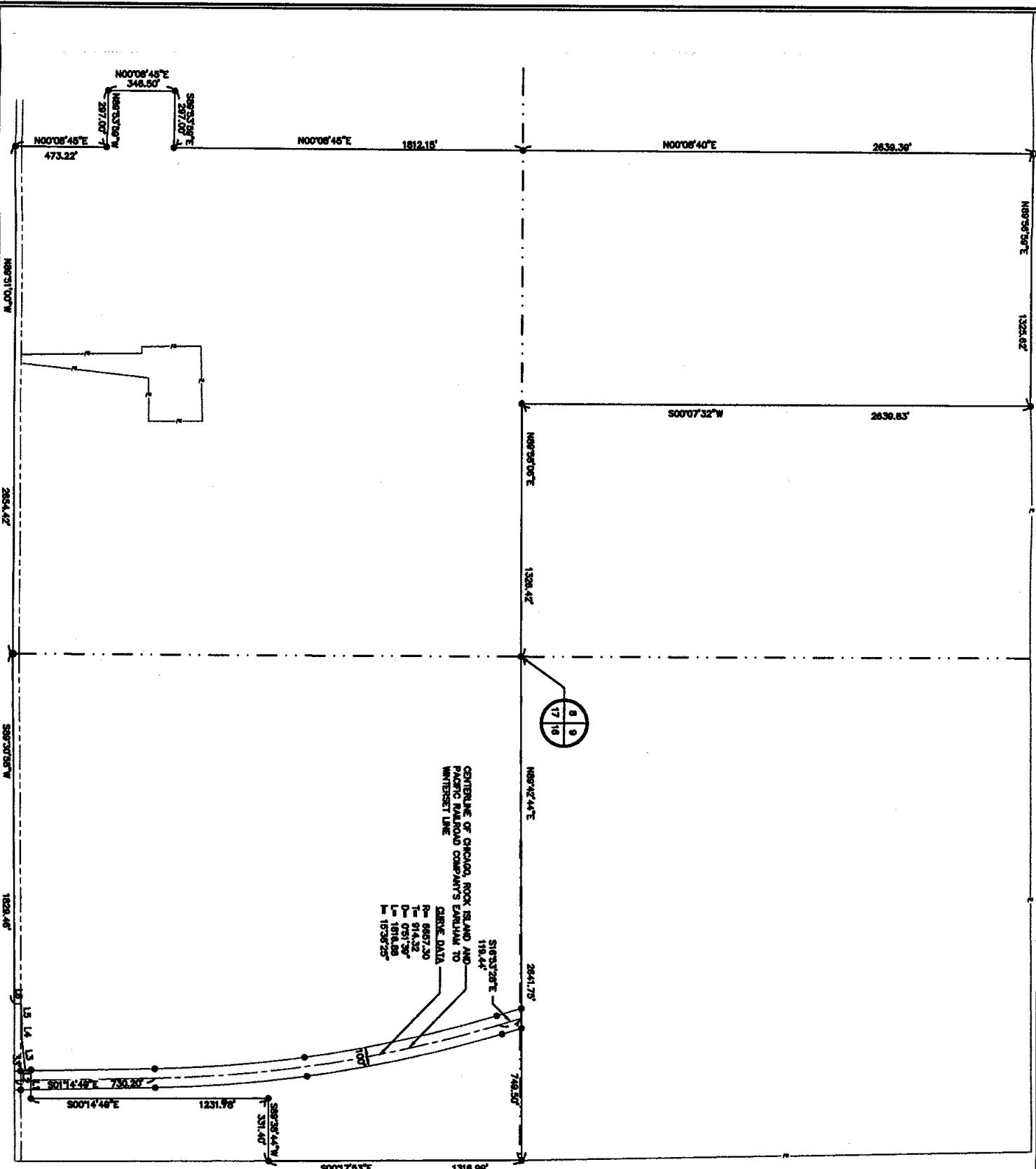

LINE TABLE

LINE	LENGTH (M)	BEARING (M)	LENGTH (F)	BEARING (F)
L1	150.18	S89°42'00\"/>		

LEGEND

- EXISTING FENCE LINE
- - - EXISTING PROPERTY LINE
- SECTION LINE
- - - EXISTING RIGHT-OF-WAY LINE
- PROPERTY BOUNDARY
- SET 5/8\"/>

REVISION	DATE	DESCRIPTION
1		
2		

Copyright © 2000 - Barry, Lamm & Associates

MARTIN MARRETTA AGGREGATES
BOUNDARY AND TOPOGRAPHIC SURVEY
DES MONES IOWA
PROJECT NO. MMAGS 0003 - NOV. 2000

THRAILKILL
BOUNDARY SURVEY



Barry, Lamm & Associates
4374 Shaw Street - Suite 3
Bismarck, Iowa 52722
Phone: 515-339-0477
Fax: 515-339-0474

SHEET
2

LEGAL DESCRIPTION

THE WEST HALF (1/2) OF THE SOUTHEAST QUARTER (1/4) OF SECTION EIGHT (8); AND, THE NORTHEAST QUARTER (1/4) OF SECTION SEVENTEEN (17) AND A STRIP OF LAND COMMENCING AT A POINT ON THE EAST LINE OF THE NORTHWEST QUARTER (1/4) OF SECTION SEVENTEEN (17), 25 RODS AND 17 LINKS NORTH OF THE SOUTHEAST CORNER THEREOF, RUNNING THENCE NORTH 21 RODS, THENCE WEST 18 RODS, THENCE SOUTH 21 RODS, THENCE EAST 18 RODS TO THE PLACE OF BEGINNING, (AS RECORDED IN BOOK 102, PAGE 563); AND THE NORTH HALF (1/2) OF THE NORTHWEST QUARTER (1/4); AND THE WEST SEVEN-EIGHTHS (7/8) OF THE NORTHWEST QUARTER (1/4) OF SECTION SIXTEEN (16), (AS RECORDED IN BOOK 117, PAGE 154); ALL IN TOWNSHIP SEVENTY-SEVEN (77) NORTH, RANGE TWENTY-EIGHT (28) WEST OF THE FIFTH (5TH) PRINCIPAL MERIDIAN, MADISON COUNTY, IOWA.

EXCEPT A STRIP OF LAND COMMENCING AT THE SOUTHEAST CORNER OF THE NORTHEAST QUARTER (1/4) OF SECTION SEVENTEEN (17), TOWNSHIP SEVENTY-SEVEN (77) NORTH, RANGE TWENTY-EIGHT (28) WEST OF THE FIFTH (5TH) PRINCIPAL MERIDIAN; THENCE CONTINUING ALONG THE EAST-WEST CENTERLINE OF SAID SECTION 17 N89°50'59"W 1524.28'; THENCE N00°57'58"W 33.00' TO THE POINT OF BEGINNING; THENCE N06°20'12"E 666.23'; THENCE N89°10'15"E 230.59'; THENCE N00°19'44"W 277.13'; THENCE S89°35'50"W 397.44'; THENCE S00°50'01"E 305.68'; THENCE N89°50'59"E 94.64'; THENCE S00°49'00"E 627.29'; THENCE S89°51'00"E 46.77' TO THE POINT OF BEGINNING; SAID POINT BEING ON THE NORTH RIGHT OF WAY LINE OF COUNTY ROAD ALL IN SECTION SEVENTEEN (17), TOWNSHIP SEVENTY-SEVEN (77) NORTH, RANGE TWENTY-EIGHT (28) WEST OF THE FIFTH (5TH) PRINCIPAL MERIDIAN, MADISON COUNTY, IOWA.

EXCEPT A STRIP OF LAND ONE HUNDRED (100) FEET IN WIDTH, BEING FIFTY (50) FEET ON EACH SIDE OF THE LOCATED MAIN TRACK CENTERLINE OF THE CHICAGO, ROCK ISLAND AND PACIFIC RAILROAD COMPANY'S EARLHAM TO WINTERSET LINE, (AS RECORDED AS PART THEREOF IN BOOK 77, PAGE 437; DATA SHOWN AS MEASURED IN FIELD); AND EXCEPT STRIP OF LAND (AS RECORDED IN BOOK 121, PAGE 442), ALL IN SECTION SIXTEEN (16), TOWNSHIP SEVENTY-SEVEN (77) NORTH, RANGE TWENTY-EIGHT (28) WEST OF THE FIFTH (5TH) PRINCIPAL MERIDIAN, MADISON COUNTY, IOWA.



I hereby certify that the land surveying document was prepared by me or under my direct personal supervision and that I am a duly registered Land Surveyor of the State of Iowa.
John S. Schaefer 11/22/00
John S. Schaefer, L.S.
My license renewal date is December 31, 2002.
SHEETS 1 + 2
Pages or sheets covered by this seal: