

REC \$ 5<sup>00</sup>  
AUD \$ \_\_\_\_\_  
R.M.F. \$ 1<sup>00</sup>

COMPUTER X  
RECORDED X  
COMPARED \_\_\_\_\_

MICKI UTSLER  
RECORDER  
MADISON COUNTY, IOWA

VANCE & HOCHSTETLER, P.C. CONSULTING ENGINEERS, WINTERSSET, IOWA (515) 462-3995  
CHARLES T. VANCE, 110 WEST GREEN ST., WINTERSSET, IOWA 50273  
JAMES M HOCHSTETLER, 110 WEST GREEN ST., WINTERSSET, IOWA 50273

PLAT OF SURVEY IN THE NORTHEAST QUARTER OF THE NORTHEAST QUARTER OF SECTION 26, TOWNSHIP 77 NORTH, RANGE 27 WEST OF THE 5<sup>TH</sup> P.M., MADISON COUNTY, IOWA OWNED BY THOMAS A. AND REBECCA A. HEROLD.

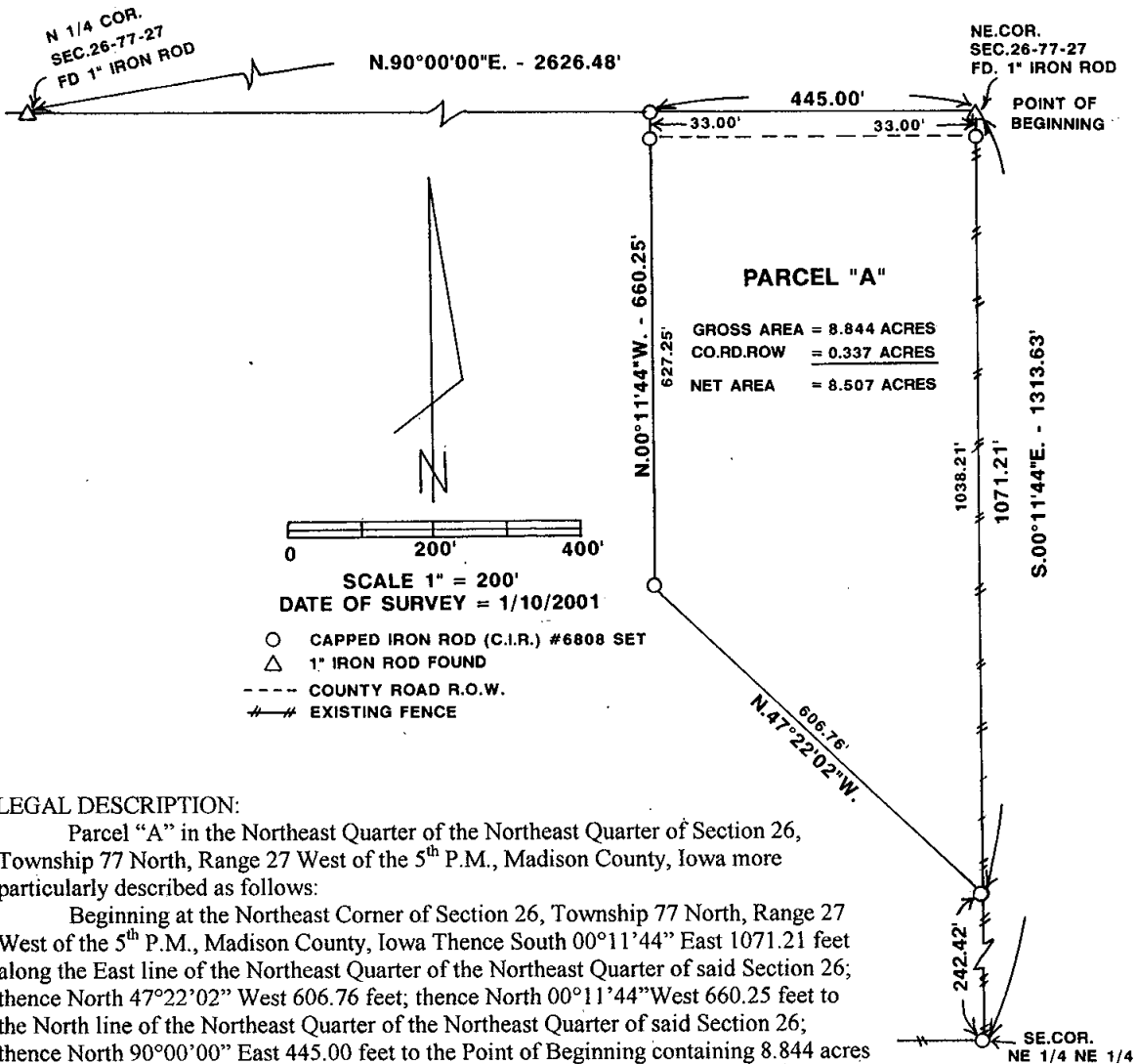

LEGAL DESCRIPTION:

Parcel "A" in the Northeast Quarter of the Northeast Quarter of Section 26, Township 77 North, Range 27 West of the 5<sup>th</sup> P.M., Madison County, Iowa more particularly described as follows:

Beginning at the Northeast Corner of Section 26, Township 77 North, Range 27 West of the 5<sup>th</sup> P.M., Madison County, Iowa Thence South 00°11'44" East 1071.21 feet along the East line of the Northeast Quarter of the Northeast Quarter of said Section 26; thence North 47°22'02" West 606.76 feet; thence North 00°11'44" West 660.25 feet to the North line of the Northeast Quarter of the Northeast Quarter of said Section 26; thence North 90°00'00" East 445.00 feet to the Point of Beginning containing 8.844 acres including 0.337 acres of County Road right-of-way.

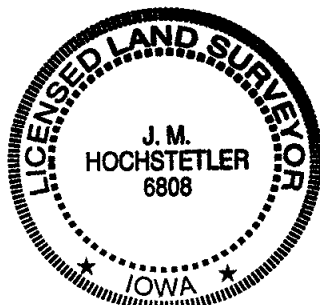

I hereby certify that this land surveying document was prepared and the related survey work was performed by me or under my direct personal supervision and that I am a duly licensed Land Surveyor under the laws of the State of Iowa.

*J.M. Hochstetler*  
J.M. HOCHSTETLER  
License number 6808 Date 1/11/2001  
My license renewal date is December 31, 2001  
Pages or sheets covered by this seal: 1