

2000 NOV 14 PM 2:37

REC \$ 5.00
AUD \$ _____
R.M.F. \$ 1.00

COMPUTER
RECORDED
COMPARED _____

MICKI UTSLER
RECORDER
MADISON COUNTY, IOWA
50273 515-462-9242

RETURN TO : BOLDMAN LAND SURVEYING, P.C., BOX 66, WINTERSSET, IA 50273
UNITED STATES PUBLIC LAND SURVEY CORNER CERTIFICATE

OF 24 Township 75 N. Range
Land Survey Monuments situated in Section 28 W., of the Fifth Principal Meridian, Madison County, Iowa
Previously recorded in None in County Recorder's Office.
(book, page, document number, etc.)

(show reason for preparing this certificate, the evidence and detailed procedures used in establishing the corner positions and monumentation found or placed.)

Monument Description and Remarks: Set 5/8" rebar with orange cap #13427. Set in line with ancient fence running east. 1902 survey by W.R. Stewart indicates stone set in this location. Stone not found.

PLAN-VIEW

(Show a minimum of three reference ties to durable physical objects, relevant monuments and physical conditions that will enable recovery of the corner.)

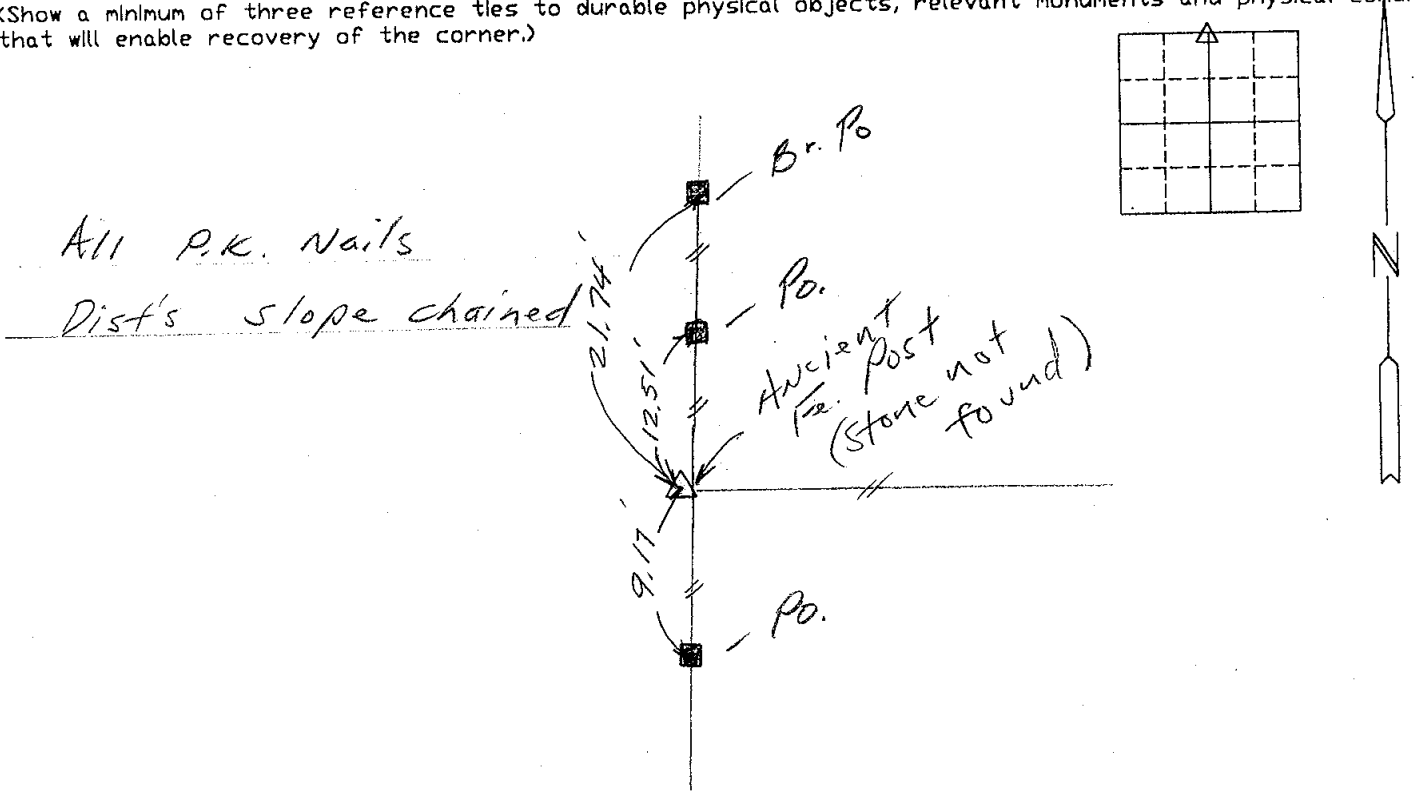

REF. NE COR. N¹/₂ NW¹/₄ SEC 24-75-28

I hereby certify that the survey work was completed and this certificate was prepared by me or under my direct personal supervision and that I am a duly Licensed Land Surveyor under the laws of the State of Iowa

Signature: Craig S. Boldman
Craig S. Boldman

Date: 11-14-00 Reg. No. 13427
exp. 12-31-00

List Corners to be Indexed

Corners	Section	Twp	Range
NE COR.	N ¹ / ₂ NW ¹ / ₄	24	75-28

SEAL

