

INDX ✓
 ANNO
 SCAN
 CHEK

LISA SMITH, COUNTY RECORDER
 MADISON IOWA

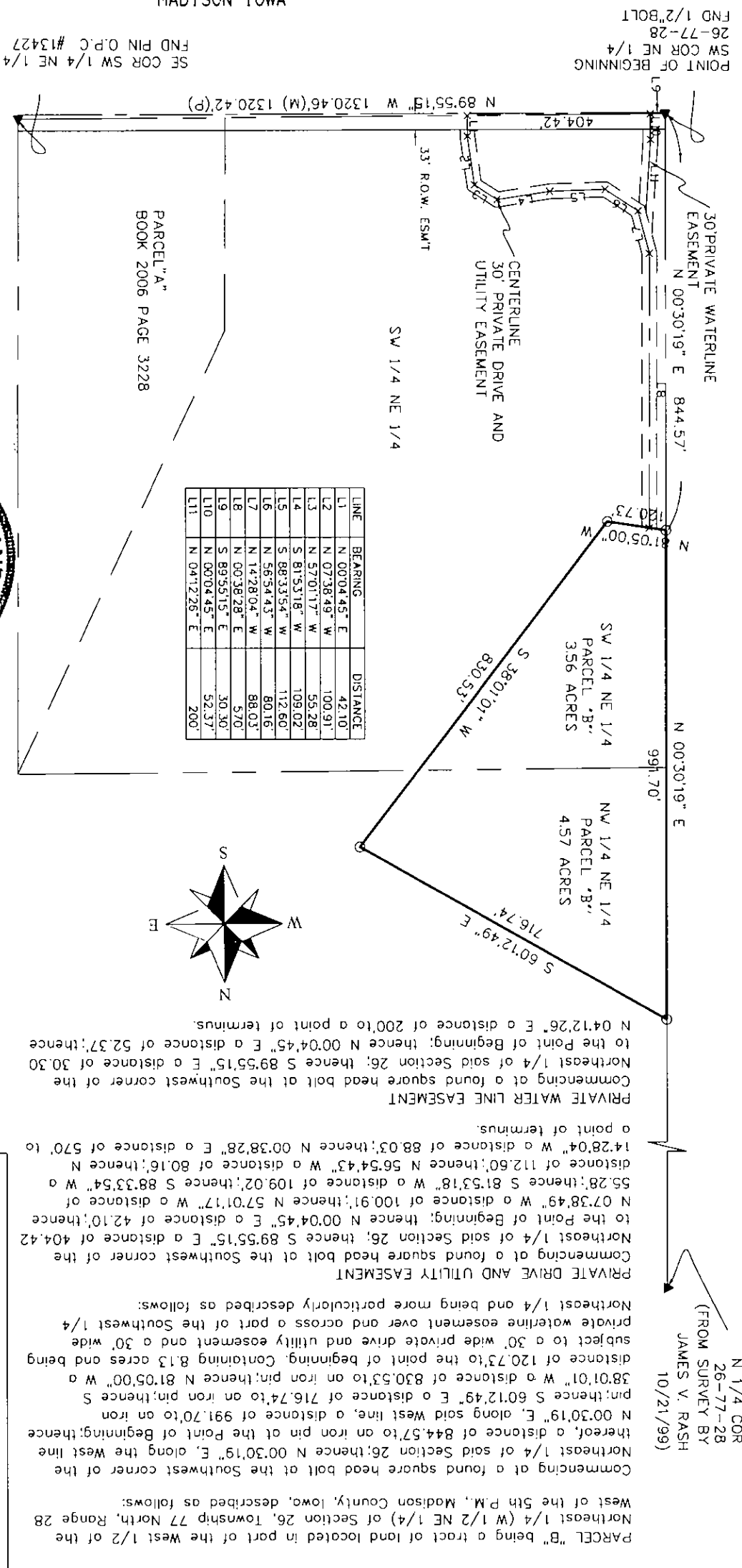

I HEREBY CERTIFY THAT THIS LAND SURVEYING DOCUMENT WAS PREPARED AND THE RELATED SURVEY WORK WAS PERFORMED BY ME OR UNDER MY DIRECT PERSONAL SUPERVISION AND THAT I AM A DULY LICENSED LAND SURVEYOR UNDER THE LAWS OF THE STATE OF IOWA.

SIGNATURE: *Craig S. Boldman*

NAME: CRAIG S. BOLDMAN

DATE: 12/15/08

MY LICENSE RENEWAL DATE IS: DECEMBER 31, 2008

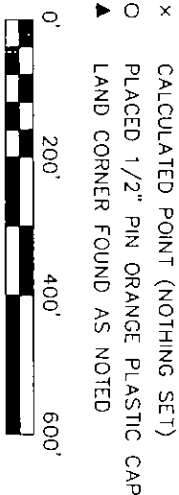
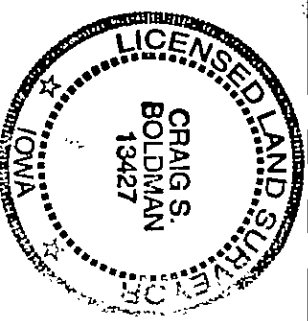

Plat of Survey

REQUESTED BY		BOLDMAN SURVEYING CONSULTANTS, LLC	
Troy Hauener		521 West Green Street WINTERSSET, IA 50273 (515)462-9242	
SURVEYED	SCALE	DATE	OWNER
10/31/08	1"=200'	11/25/08	Troy Hauener
PROJECT NO.	08046		

N 1/4 COR
 26-77-28
 (FROM SURVEY BY
 JAMES V. RASH
 10/21/99)