

LISA SMITH, COUNTY RECORDER
 MADISON IOWA

PARCEL "B" being a tract of land located in part of the Northeast 1/4 of the Northwest 1/4 of Section 23, Township 76 North, Range 29 West of the 5th P.M., Madison County, Iowa, described as follows:

Commencing at an iron pin set at the N 1/4 corner of said Section 23; thence S 89°32'30" W, along the North line of the Northwest 1/4 thereof, a distance of 608.87' to the Point of Beginning; thence S 17°51'50" W, through a 1/2" iron pin, a distance of 343.25' to a 1/2" iron pin; thence S 89°32'30" W a distance of 406.27' to a 1/2" iron pin; thence N 00°00'00" E, through a 1/2" iron pin, a distance of 325.86'; thence N 89°32'30" E a distance of 511.57' to the point of beginning. Containing 3.43 acres including 0.55 acres of county road right of way easement

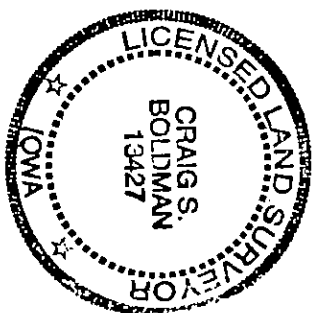
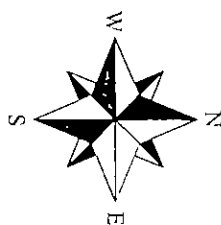
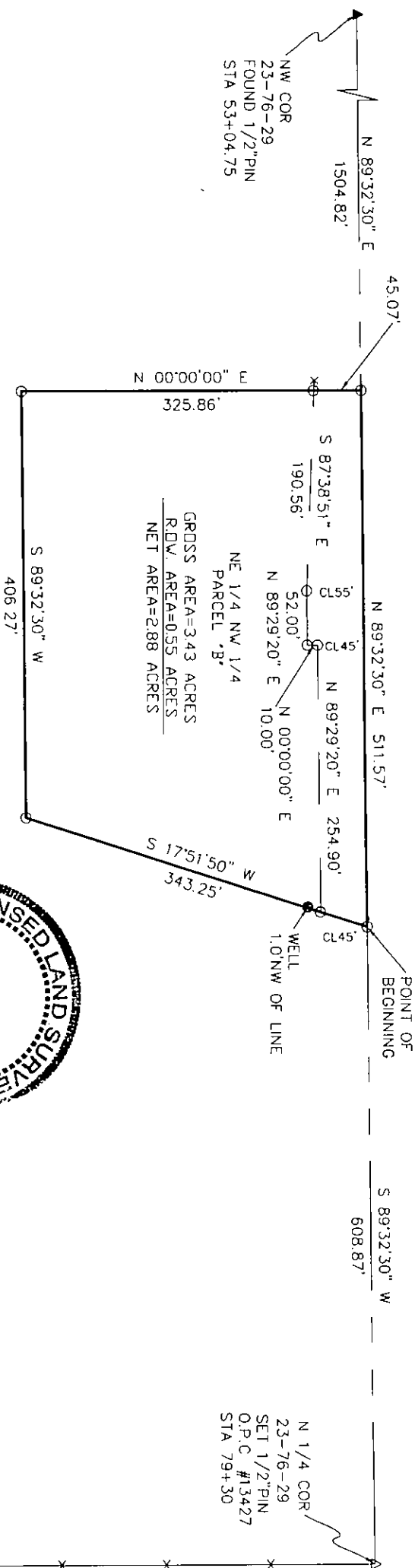

I HEREBY CERTIFY THAT THIS LAND SURVEYING DOCUMENT WAS PREPARED AND THE RELATED SURVEY WORK WAS PERFORMED BY ME OR UNDER MY DIRECT PERSONAL SUPERVISION AND THAT I AM A DULY LICENSED LAND SURVEYOR UNDER THE LAWS OF THE STATE OF IOWA.

SIGNATURE: *Craig S. Boldman*
 NAME: CRAIG S. BOLDMAN
 DATE: 11/13/08

MY LICENSE RENEWAL DATE IS: DECEMBER 31, 2008

- RIGHT OF WAY LINE
- FENCE
- PLACED 1/2" PIN ORANGE PLASTIC CAP (O.P.C)
- IRON PIN FOUND AS NOTED
- LAND CORNER PLACED
- CALCULATED POINT (NOTHING SET)
- LAND CORNER FOUND AS NOTED

Plat of Survey

REQUESTED BY		BOLDMAN SURVEYING	
Sandra Bautch		CONSULTANTS, LLC	
SURVEYED		521 West Green Street	
11/10/08		WINTERSSET, IA 50273	
SCALE		(515)462-9242	
1"=100'			
PROJECT NO.	DATE	OWNER	
08048	11/12/08	Sandra Bautch	