

LISA SMITH, COUNTY RECORDER
MADISON IOWA

VANCE & HOCHSTETLER, P.C. • CONSULTING ENGINEERS • WINTERSET, IOWA • 50273

08-133s

CHARLES T. VANCE • 110 WEST GREEN ST., WINTERSET, IOWA • (515) 462-3995
JAMES M HOCHSTETLER • 110 WEST GREEN ST., WINTERSET, IOWA • FAX: (515) 462 9845

PROPERTY LINE RETRACEMENT SURVEY OF THE NORTHEAST QUARTER OF
THE SOUTHWEST QUARTER AND THE SOUTHEAST QUARTER OF THE
SOUTHWEST QUARTER ALL IN SECTION 30, TOWNSHIP 76 NORTH,
RANGE 28 WEST OF THE 5TH P.M., MADISON COUNTY,
IOWA OWNED BY MAURICE D. MITCHELL.

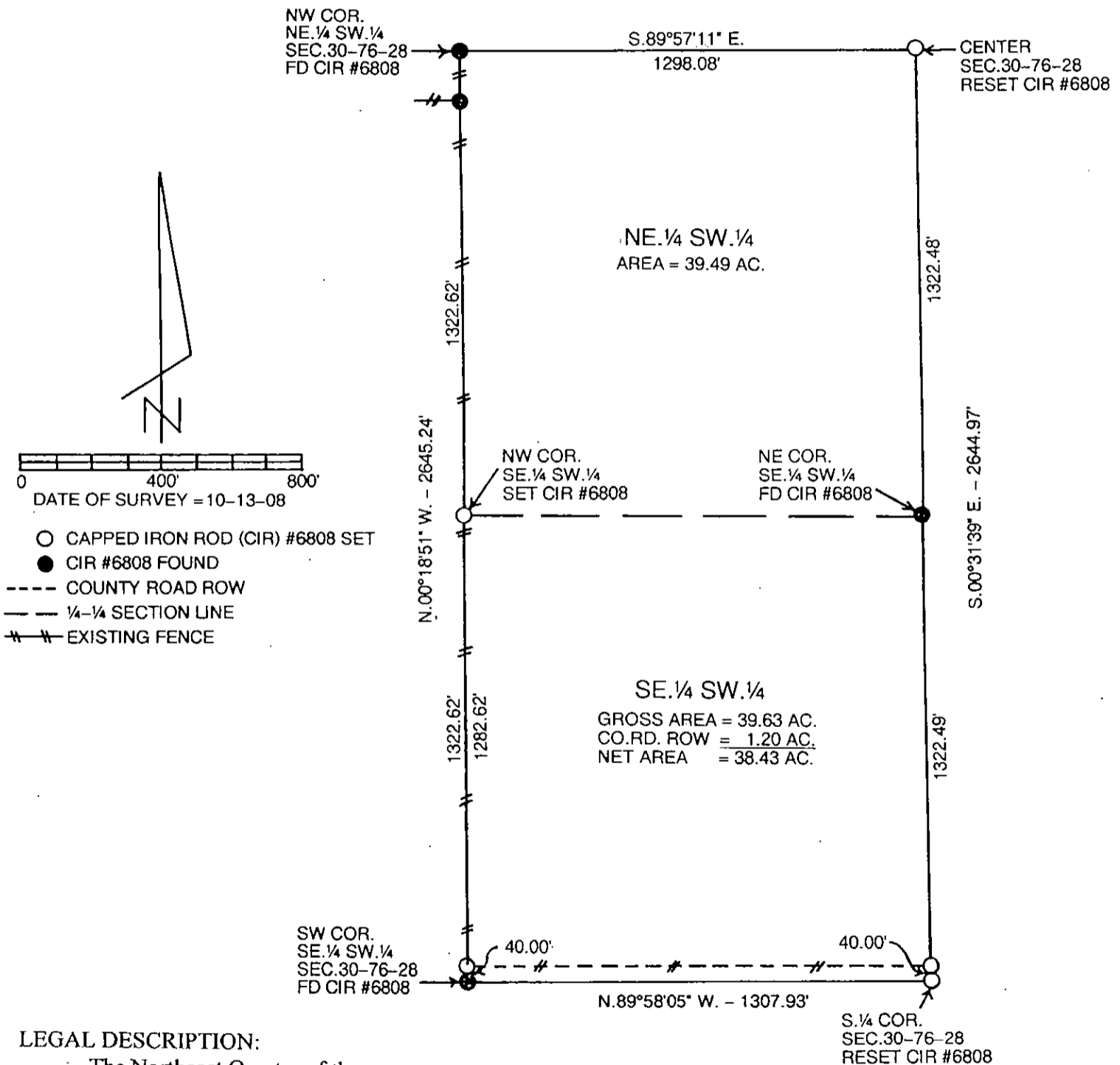

LEGAL DESCRIPTION:

The Northeast Quarter of the Southwest Quarter and the Southeast Quarter of the Southwest Quarter all in Section 30, Township 76 North, Range 28 West of the 5th P.M., Madison County, Iowa containing 79.12 acres including 1.20 acres of County Road right-of-way.

LICENSED LAND SURVEYOR

J. M. HOCHSTETLER #6808

IOWA

I hereby certify that this land surveying document was prepared and the related survey work was performed by me or under my direct personal supervision and that I am a duly licensed Land Surveyor under the laws of the State of Iowa.

J. M. Hochstetler

J. M. HOCHSTETLER
License number 6808 Date 10/13/08
My license renewal date is December 31, 2009
Pages or sheets covered by this seal: 1