

INDX
ANNO
SCAN
CHEK

LISA SMITH, COUNTY RECORDER
MADISON IOWA

Prepared by and return to:
Bruce Logemann - Bartlett & West 502166
6919 Vista Dr. - West Des Moines, Iowa - 515-440-2856

RETRACEMENT SURVEY

LEGAL DESCRIPTION(recorded BK 2006 Pg 3418 AND BK 2006 PG 3415 AND BK 2006 PG 3419)
 THE N FR1/2 OF THE SE1/4 AND THE SE FR1/4 OF THE SE1/4 OF SECTION 13, TOWNSHIP 77 NORTH, RANGE 26 WEST OF THE 5TH PRINCIPAL MERIDIAN, MADISON COUNTY, IOWA, EXCEPT PARCEL "C" LOCATED IN THE THE SE FR1/4 OF THE SE1/4 OF SAID SECTION 13 CONTAINING 4.989 AS SHOWN PLAT OF SURVEY FILED IN BK2002 PG 6062 ON DECEMBER 13, 2002, IN THE OFFICE OF THE RECORDER OF MADISON COUNTY, IOWA AND EXCEPT PARCEL "D" LOCATED IN THE THE SE FR1/4 OF THE SE1/4 OF SAID SECTION 13 CONTAINING 4.989 AS SHOWN PLAT OF SURVEY FILED IN BK2002 PG 6078 ON DECEMBER 13, 2002, IN THE OFFICE OF THE RECORDER OF MADISON COUNTY, EXCEPT PARCEL "E" LOCATED IN THE THE SE FR1/4 OF THE SE1/4 OF SAID SECTION 13 CONTAINING 7.672 AS SHOWN PLAT OF SURVEY FILED IN BK2002 PG 6079 ON DECEMBER 13, 2002, IN THE OFFICE OF THE RECORDER OF MADISON COUNTY, IOWA / THE SE FR1/4 OF THE SE1/4 OF SECTION 13, TOWNSHIP 77 NORTH, RANGE 26 WEST OF THE 5TH PRINCIPAL MERIDIAN, MADISON COUNTY, IOWA, EXCEPT THE SOUTH 601.39 FEET THEREOF AND THE SOUTH 99 FEET OF THE N FR1/2 OF THE SE1/4 OF SECTION 13, TOWNSHIP 77 NORTH, RANGE 26 WEST OF THE 5TH PRINCIPAL MERIDIAN, MADISON COUNTY, IOWA/ THE N FR1/2 OF THE SE1/4 AND THE SE FR1/4 OF THE SE1/4 OF SECTION 13, TOWNSHIP 77 NORTH, RANGE 26 WEST OF THE 5TH PRINCIPAL MERIDIAN, MADISON COUNTY, IOWA, EXCEPT THE SOUTH 99 FEET OF THE N FR1/2 OF THE SE1/4 OF SECTION 13, TOWNSHIP 77 NORTH, RANGE 26 WEST OF THE 5TH PRINCIPAL MERIDIAN, MADISON COUNTY, IOWA, AND EXCEPT THE NORTH 462 FEET OF THE N FR1/2 OF THE SE1/4 OF SECTION 13, TOWNSHIP 77 NORTH, RANGE 26 WEST OF THE 5TH PRINCIPAL MERIDIAN, MADISON COUNTY, IOWA,

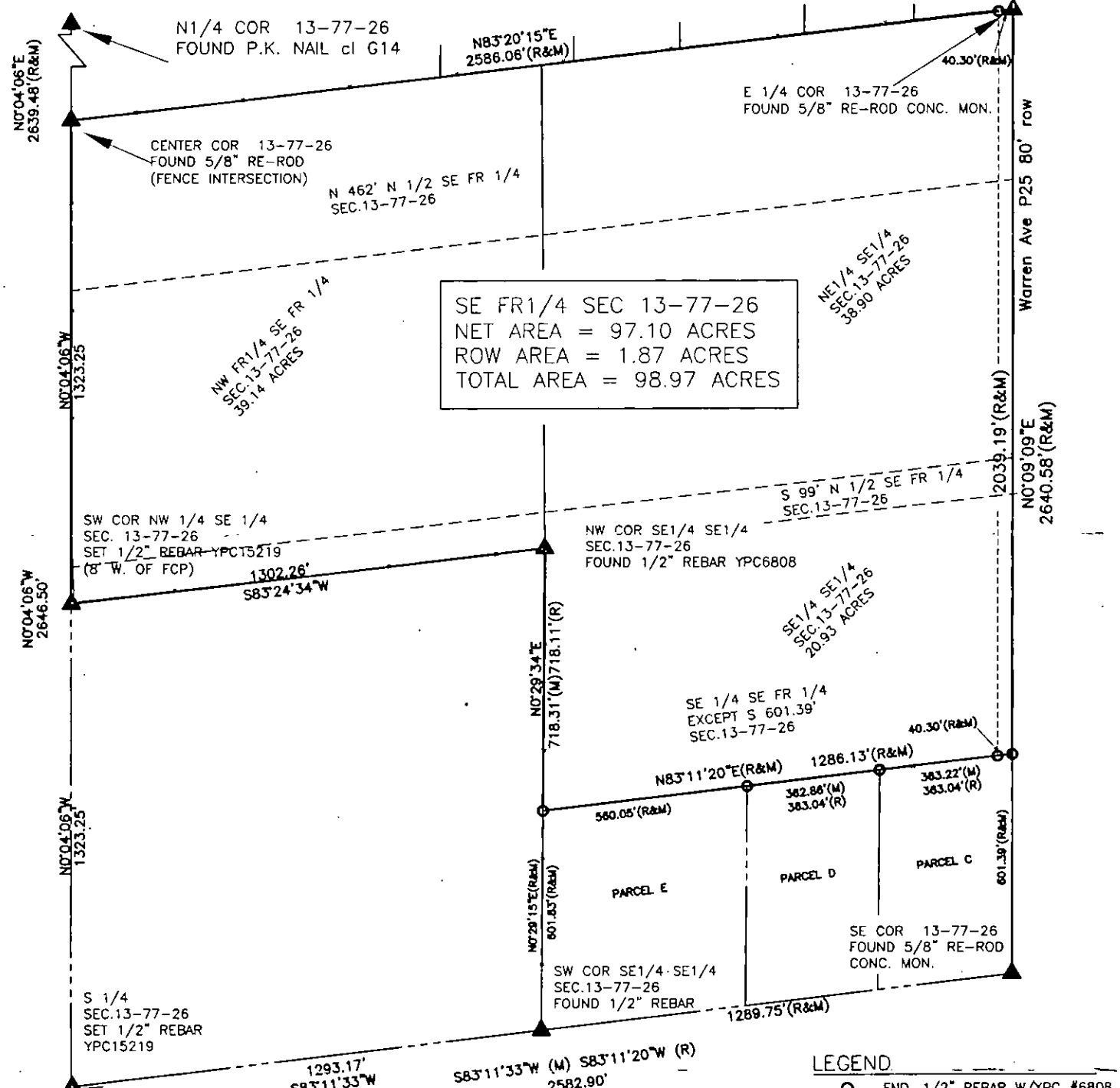

SE FR1/4 SEC 13-77-26
 NET AREA = 97.10 ACRES
 ROW AREA = 1.87 ACRES
 TOTAL AREA = 98.97 ACRES

NE 1/4 SE 1/4
 SEC.13-77-26
 38.90 ACRES

SE 1/4 SE 1/4
 SEC.13-77-26
 20.93 ACRES

- LEGEND**
- FND. 1/2" REBAR W/YPC #6808
 - ▲ SECTION COR. AS NOTED
 - x- EXISTING FENCELINE

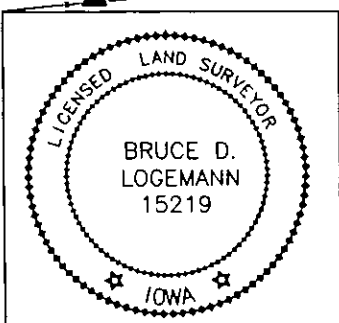

I HEREBY CERTIFY THAT THIS LAND SURVEYING DOCUMENT WAS PREPARED AND THE RELATED WORK WAS PERFORMED BY ME OR UNDER MY DIRECT PERSONAL SUPERVISION AND THAT I AM A DULY LICENSED LAND SURVEYOR UNDER THE LAWS OF THE STATE OF IOWA.

SIGNATURE: B. Logemann DATE: 10/2/08
 BRUCE LOGEMANN LS NO. 15219

MY LICENSE RENEWAL DATE IS DECEMBER 31, 2009

PAGES OR SHEETS COVERED BY THIS SEAL: 1

SURVEY FOR OWNER:
 MADISON LEE PROPERTIES

DATE OF SURVEY:
 09/31/08

BARTLETT & WEST
 WEST DES MOINES, IOWA
 PHONE 515.440.2856

RETRACEMENT SURVEY
 SEC. 13-77-26
 MADISON COUNTY, IOWA

PROJ NO:
 15600.016

DATE:
 9-31-2008

SHEET NUMBER
 1
 OF 1