

INDX ✓  
 ANNO  
 SCAN  
 CHEK

LISA SMITH, COUNTY RECORDER  
 MADISON IOWA

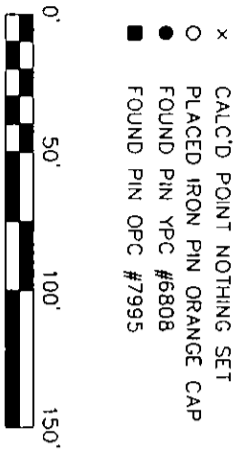

I HEREBY CERTIFY THAT THIS LAND SURVEYING DOCUMENT WAS PREPARED AND THE RELATED SURVEY WORK WAS PERFORMED BY ME OR UNDER MY DIRECT PERSONAL SUPERVISION AND THAT I AM A DULY LICENSED LAND SURVEYOR UNDER THE LAWS OF THE STATE OF IOWA.  
 SIGNATURE: *Craig S. Boldman*  
 NAME: CRAIG S. BOLDMAN  
 DATE: 7/15/08  
 MY LICENSE RENEWAL DATE IS: DECEMBER 31, 2008

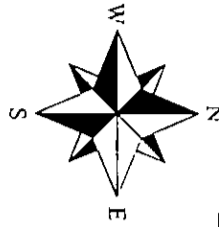
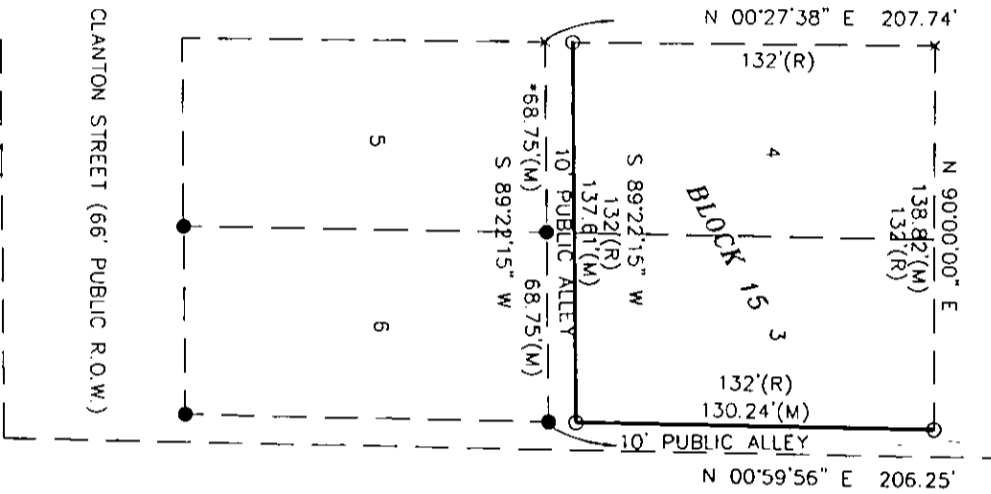

RETRACEMENT SURVEY FOR FENCE BUILDING PURPOSES OF THE EAST AND SOUTH LINES OF LOTS 3 AND LOT 4 OF HALF BLOCK BLOCK 15 OF HARTMAN AND YOUNG'S ADDITION TO THE TOWN OF ST. CHARLES, MADISON COUNTY, IOWA.

\*SURVEYOR'S NOTE  
 INFORMATION FROM SURVEY PLAT RECORDED IN BOOK 2 PAGE 162

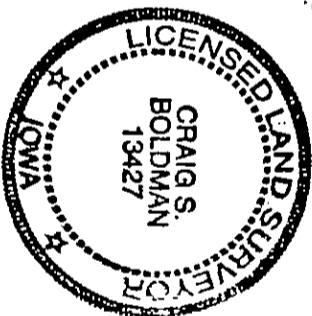

*Retracement survey*

REQUESTED BY	Nick Welsh	BOLDMAN SURVEYING CONSULTANTS, LLC
SURVEYED	07/14/08	521 West Green St WINTERSSET, IA 50273
SCALE	1"=50'	(515)462-9242
PROJECT NO.	08031	OWNER
DATE	07/15/08	Wicki Hibbert