

INDX ✓  
ANNO  
SCAN  
CHEK

LISA SMITH, COUNTY RECORDER  
MADISON IOWA

08-725 VANCE & HOCHSTETLER, P.C. • CONSULTING ENGINEERS • WINTERSET, IOWA • 50273

CHARLES T. VANCE • 110 WEST GREEN ST., WINTERSET, IOWA • (515) 462-3995  
JAMES M HOCHSTETLER • 110 WEST GREEN ST., WINTERSET, IOWA • FAX: (515) 462 9845

PROPERTY LINE RETRACEMENT SURVEY OF A TRACT OF LAND IN THE  
NORTHEAST QUARTER OF THE SOUTHWEST QUARTER OF SECTION 36,  
TOWNSHIP 76 NORTH, RANGE 28 WEST OF THE 5<sup>TH</sup> P.M.,  
CITY OF WINTERSET, MADISON COUNTY, IOWA  
OWNED BY THE HELEN JACKSON ESTATE.

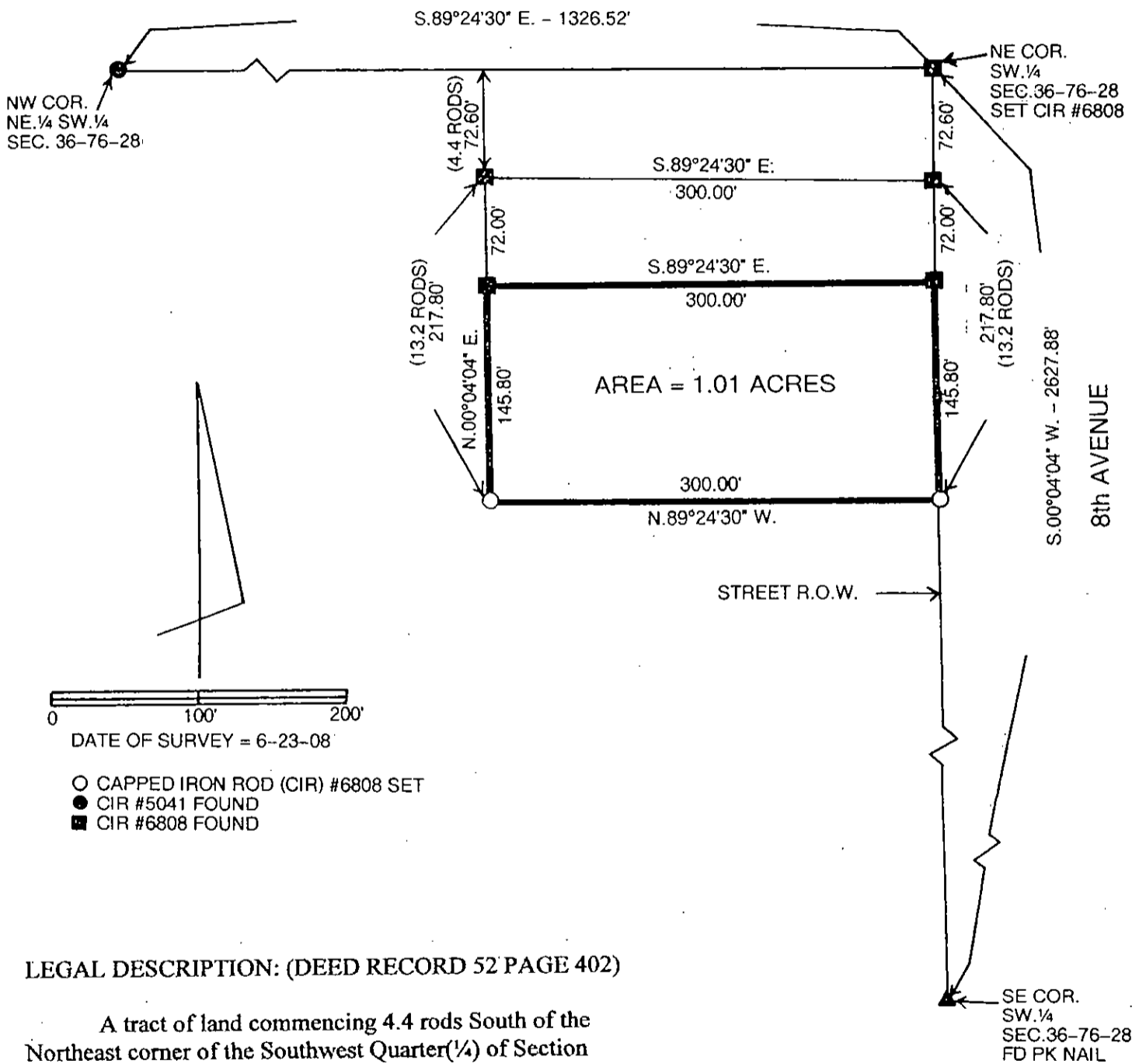

LEGAL DESCRIPTION: (DEED RECORD 52 PAGE 402)

A tract of land commencing 4.4 rods South of the Northeast corner of the Southwest Quarter(1/4) of Section Thirty-six(36), in Township Seventy-six(76), Range Twenty-eight(28) West of the 5<sup>th</sup> P.M., Madison County, Iowa and running thence South 13.2 rods, thence West 300 feet, thence North 13.2 rods, thence East 300 feet to the place of beginning, excepting therefrom the North 72 feet thereof.

I hereby certify that this land surveying document was prepared and the related survey work was performed by me or under my direct personal supervision and that I am a duly licensed Land Surveyor under the laws of the State of Iowa.

*J. M. Hochstetler*  
 J. M. HOCHSTETLER  
 License number 6808 Date 6/27/08  
 My license renewal date is December 31, 2009  
 Pages or sheets covered by this seal: 1

LICENSED LAND SURVEYOR  
 J. M. HOCHSTETLER  
 #6808  
 IOWA