

LISA SMITH, COUNTY RECORDER
MADISON IOWA

0855 VANCE & HOCHSTETLER, P.C. • CONSULTING ENGINEERS • WINTERSET, IOWA • 50273

CHARLES T. VANCE • 110 WEST GREEN ST., WINTERSET, IOWA • (515) 462-3995
JAMES M HOCHSTETLER • 110 WEST GREEN ST., WINTERSET, IOWA • FAX: (515) 462 9845

PROPERTY LINE RETRACEMENT SURVEY IN THE SOUTHEAST QUARTER OF THE
SOUTHEAST QUARTER OF SECTION 20, TOWNSHIP 76 NORTH,
RANGE 28 WEST OF THE 5TH P.M., MADISON COUNTY, IOWA
OWNED BY 200TH STREET HOLDINGS, LLC.

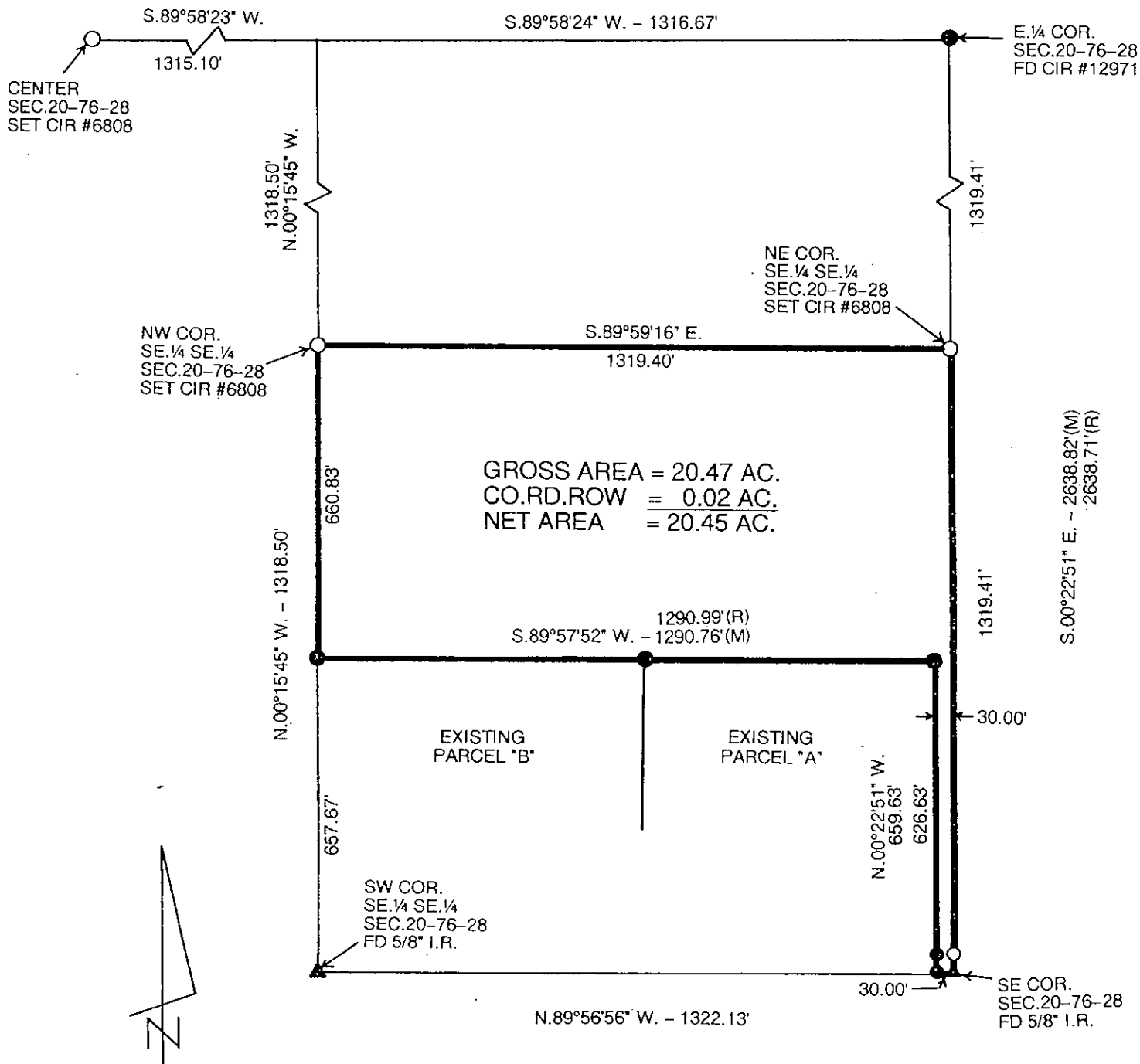

LEGAL DESCRIPTION -- DEED BOOK 2008 PAGE 1944

The North Half (1/2) of the Southeast Quarter (1/4) of the Southeast Quarter (1/4), and a 30-foot strip off the East side of the South Half (1/2) of the Southeast Quarter (1/4) of the Southeast Quarter (1/4) all in Section Twenty (20) in Township Seventy-six (76) North, Range Twenty-eight (28) West of the 5th P.M., Madison County, Iowa.

- CAPPED IRON ROD (CIR) #6808 SET
- CIR #12971 FOUND
- ▲ 5/8" IRON ROD FOUND
- (M) MEASURED DISTANCE
- (R) RECORDED DISTANCE

I hereby certify that this land surveying document was prepared and the related survey work was performed by me or under my direct personal supervision and that I am a duly licensed Land Surveyor under the laws of the State of Iowa.

J.M. Hochstetler
 J.M. HOCHSTETLER
 License number 6808 Date 7/22/08
 My license renewal date is December 31, 2009
 Pages or sheets covered by this seal: 1

LICENSED LAND SURVEYOR
 J. M. HOCHSTETLER #8808
 IOWA