

LISA SMITH, COUNTY RECORDER  
MADISON IOWA

VANCE & HOCHSTETLER, P.C. • CONSULTING ENGINEERS • WINTERSET, IOWA • 50273

CHARLES T. VANCE • 110 WEST GREEN ST., WINTERSET, IOWA • (515) 462-3995  
JAMES M HOCHSTETLER • 110 WEST GREEN ST., WINTERSET, IOWA • FAX: (515) 462 9845

AMENDED PLAT OF SURVEY IN THE SOUTHEAST QUARTER OF SECTION 4,  
TOWNSHIP 74 NORTH, RANGE 26 WEST OF THE 5<sup>TH</sup> P.M., MADISON COUNTY,  
IOWA OWNED BY DONALD J. LYNCH.

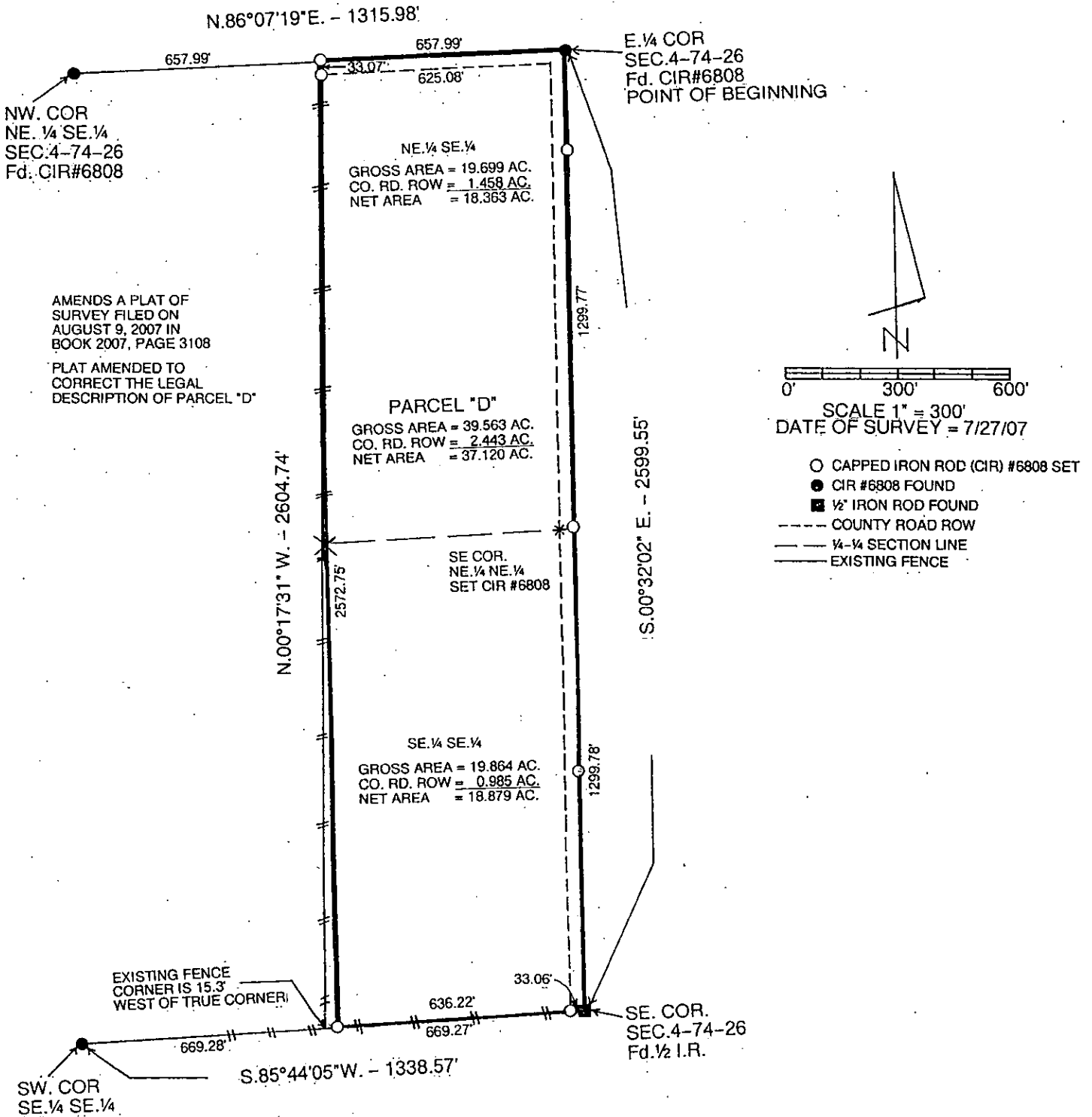

AMENDS A PLAT OF SURVEY FILED ON AUGUST 9, 2007 IN BOOK 2007, PAGE 3108  
PLAT AMENDED TO CORRECT THE LEGAL DESCRIPTION OF PARCEL "D"

SCALE 1" = 300'  
DATE OF SURVEY = 7/27/07  
○ CAPPED IRON ROD (CIR) #6808 SET  
● CIR #6808 FOUND  
■ 1/2" IRON ROD FOUND  
--- COUNTY ROAD ROW  
- - - 1/4-1/4 SECTION LINE  
— EXISTING FENCE

LEGAL DESCRIPTION:

Parcel "D" in the Southeast Quarter of Section 4, Township 74 North, Range 26 West of the 5<sup>th</sup> P.M., Madison County, Iowa more particularly described as follows:

Beginning at the East Quarter corner of Section 4, Township 74 North, Range 26 West of the 5<sup>th</sup> P.M., Madison County, Iowa thence South 00°32'02" East 2599.55 feet to the Southeast Corner of said Section 4; thence South 85°44'05" West 669.27 feet along the South line of the Southeast Quarter of the Southeast Quarter of said Section 4; thence North 00°17'31" West 2604.74 feet along the West line of the East one-quarter of the Southeast Quarter of said Section 4 to a point on the North line of the Northeast Quarter of the Southeast Quarter of said Section 4; thence North 86°07'19" East 657.99 feet to the Point of Beginning containing 39.563 acres including 2.443 acres of County Road right-of-way.

I hereby certify that this land surveying document was prepared and the related survey work performed by me or under my direct personal supervision and that I am a duly licensed Land Surveyor under the laws of the State of Iowa

*J.M. Hochstetler*  
J.M. HOCHSTETLER  
License number 6808 Date 5/8/08  
My license renewal date is December 31, 2010  
Pages or sheets covered by this seal: 1

LICENSED LAND SURVEYOR  
J. M. HOCHSTETLER #6808  
IOWA