

LISA SMITH, COUNTY RECORDER
MADISON IOWA

Prepared By:

Return To:

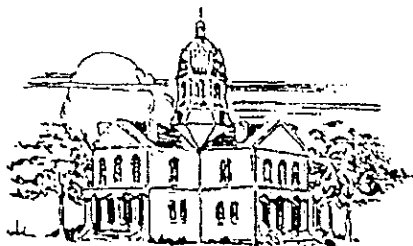

Courthouse at Winterset
Madison County, Iowa
Built in 1876 of native limestone.

Madison County
Office of Zoning and Environmental Health

CJ. Nicholl, Administrator, Madison County Environmental Health & Zoning

SPECIAL USE PERMIT

PERMIT NO: 033-08

DATE: May 9, 2008

After Public Hearing held on May 6, 2008, the Madison County Board of Adjustment hereby grants a Special Use Permit to Henningsen Construction to allow the placement of a temporary asphalt batch plant for the period of eighteen (18) months after the date of issuance of this permit, or until completion of the State Highway 92 road project, whichever time period expires first.

The truck traffic related to this permit must use the designated route of travel as follows: All truck traffic shall enter/exit the site from the east. Trucks shall travel east on Court Street, north on Norwood and then west on State Highway 92 to the project location. No trucks shall travel west from the permit site and go through the City of Winterset. The permit site will be located on the following described real estate:

Fractional NE - Section 6 T75N R27W Scott Township
As indicated on attached map

This Special Use Permit was approved under the provisions specified in Section 14 of the Zoning Ordinance for the Unincorporated Area of Madison County, Iowa and shall be valid for a period as indicated above

C.J. Nicholl, Secretary
Madison County
Board of Adjustment

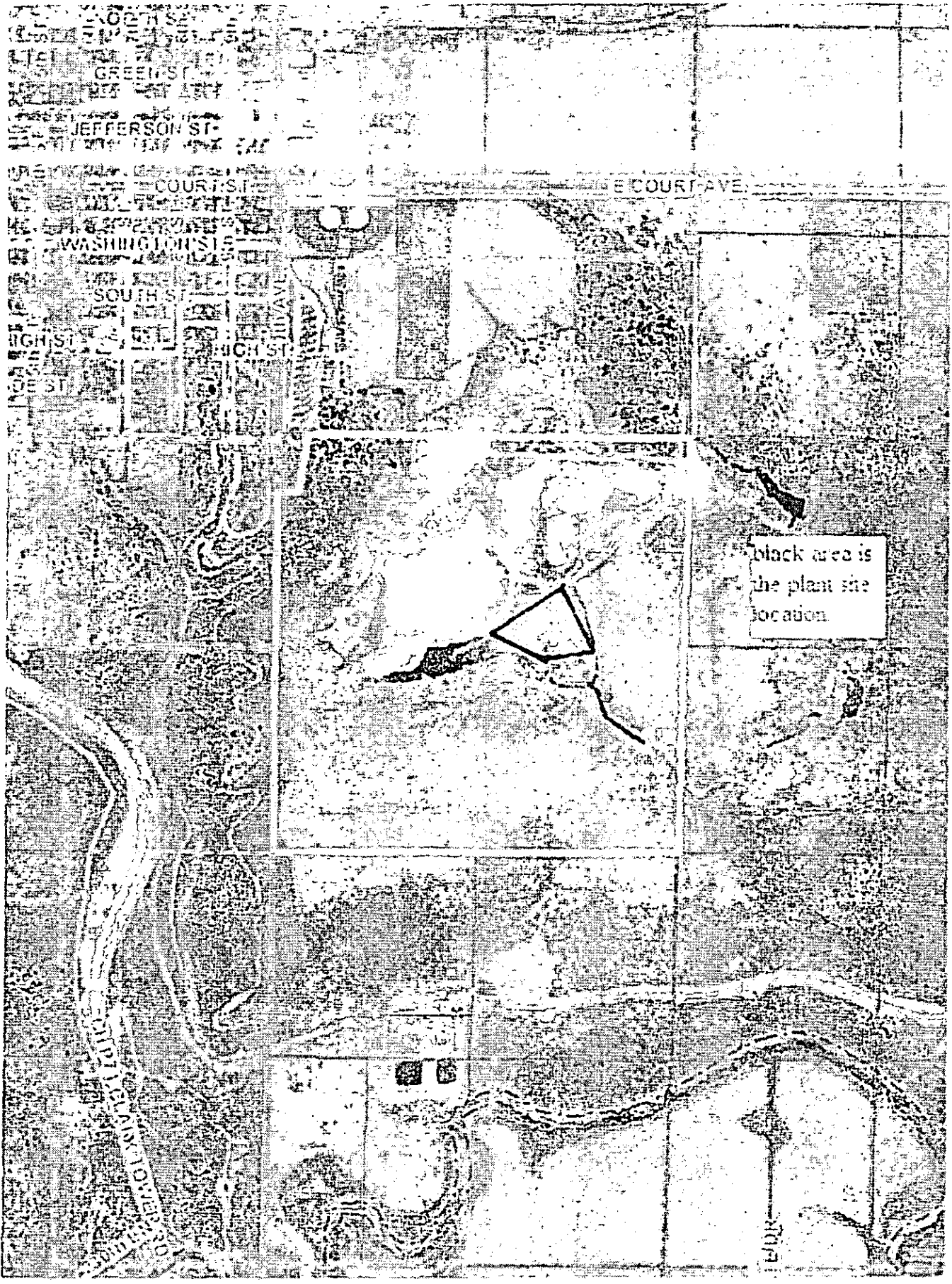

GREEN ST
JEFFERSON ST
COURT ST
WASHINGTON ST
SOUTH ST
HIGH ST
WEST ST

COURT AVE

black area is
the plant site
location

WASHINGTON ST

WEST ST