

LISA SMITH, COUNTY RECORDER
MADISON IOWA

DANIELS LAND SURVEYING, 22598 18TH AVE, NEW VIRGINIA, IA 50210 641-449-3259

PLAT OF SURVEY

N 1/2 OF THE NW 1/4, SEC. 33, T 74N, R 26W
MADISON COUNTY, IOWA

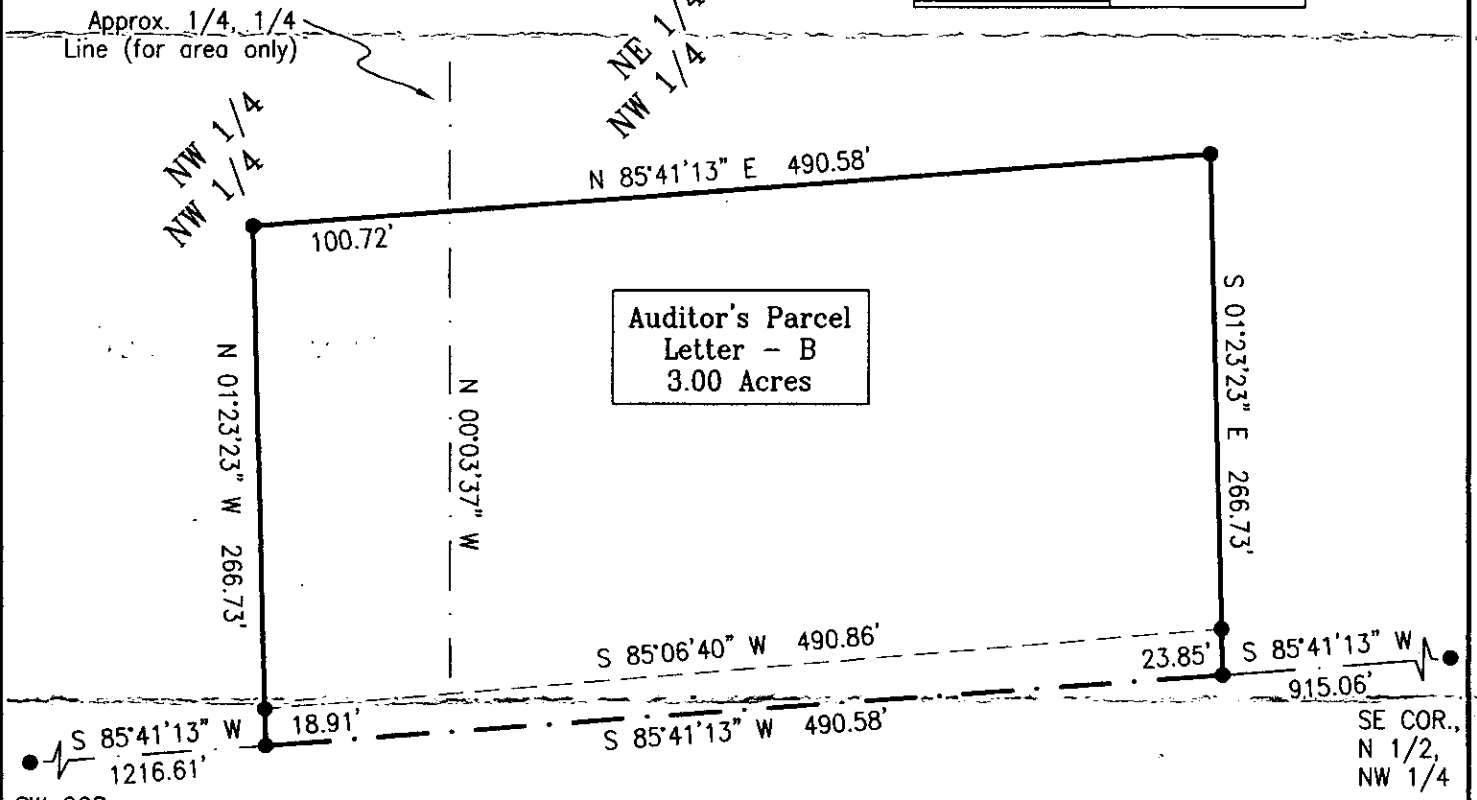
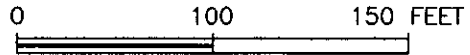
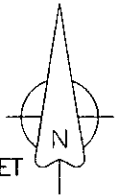

Auditor's Parcel
Letter - B
3.00 Acres

AREA BY 1/4, 1/4
NW NW - 0.59 Ac. (0.04 Ac. ROW)
NE NW - 2.41 Ac. (0.20 Ac. ROW)

DESCRIPTION - PARCEL B:

That part of the North Half of the Northwest Quarter of Section 33, Township 74 North, Range 26 West of the 5th P.M., Madison County, Iowa, described as follows;

Commencing at the southeast corner of said North Half of the Northwest Quarter; thence on an assumed bearing of South 85 degrees 41 minutes 13 seconds West, 915.06 feet along the south line of said North Half of the Northwest Quarter to the point of beginning; thence South 85 degrees 41 minutes 13 seconds West, 490.58 feet along said south line; thence North 01 degrees 23 minutes 23 seconds West, 266.73 feet; thence North 85 degrees 41 minutes 13 seconds East, 490.58 feet; thence South 01 degrees 23 minutes 23 seconds East, 266.73 feet to said south line and the point of beginning, having an area of 3.00 acres including 0.24 acres of Madison County Road Easement.

- () - Recorded Distance/Bearing
 - 33' County Road Easement
 - Section line
- Monuments**
- ▲ - Found section corner
 - - Found or Set 1/2" red plastic capped rebar, #17532
 - - Found property corner
 - - No monument set or found

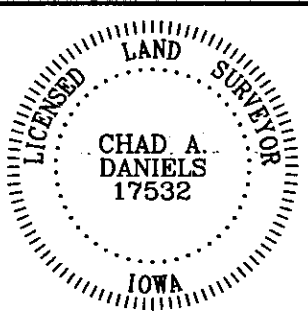

I hereby certify that this surveying document was prepared by me and the related survey work was performed by me or under my direct personal supervision and that I am a duly licensed Land Surveyor under the laws of the State of Iowa.

Signed *Chad A. Daniels* 4/30/2008
Chad A. Daniels Date

Iowa License No. 17532
My license renewal date is 12-31-2008
Page No.'s covered by this seal: 1