

INDX ✓
ANNO ✓
SCAN
CHEK

LISA SMITH, COUNTY RECORDER
MADISON IOWA

VANCE & HOCHSTETLER, P.C. • CONSULTING ENGINEERS • WINTERSET, IOWA • 50273

CHARLES T. VANCE • 110 WEST GREEN ST., WINTERSET, IOWA • (515) 462-3995
JAMES M HOCHSTETLER • 110 WEST GREEN ST., WINTERSET, IOWA • FAX: (515) 462 9845

AN AMENDED PLAT OF SURVEY FOR ROBBIE D. & KAROLYN M. BAKER, LOCATED IN THE NORTHEAST QUARTER OF THE NORTHWEST QUARTER OF SECTION 13, TOWNSHIP 75 NORTH, RANGE 27 WEST OF THE 5th P.M., MADISON COUNTY, IOWA. THIS PLAT WAS AMENDED TO REPLACE THE PLAT FILED ON SEPTEMBER 2, 2005 IN BOOK 2005, PAGE 4266 AT THE MADISON COUNTY RECORDER'S OFFICE BECAUSE THE OWNERS CHANGED THE LOCATION OF THEIR FUTURE HOUSE SITE.

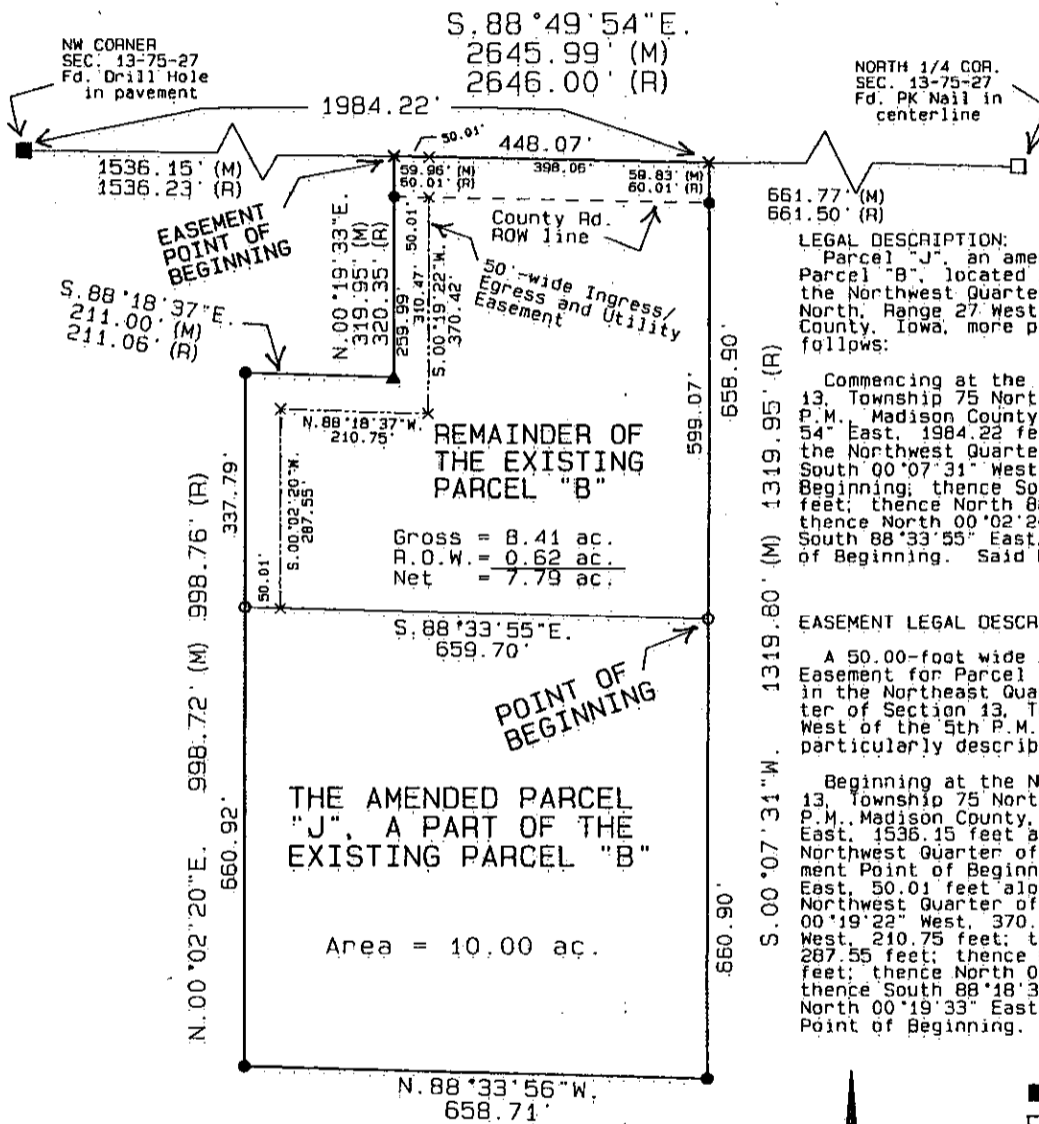

LEGAL DESCRIPTION:
Parcel "J", an amended plat which is a part of Parcel "B", located in the Northeast Quarter of the Northwest Quarter of Section 13, Township 75 North, Range 27 West of the 5th P.M., Madison County, Iowa, more particularly described as follows:

Commencing at the Northwest corner of Section 13, Township 75 North, Range 27 West of the 5th P.M., Madison County, Iowa; thence South 88° 49' 54" East, 1984.22 feet along the North line of the Northwest Quarter of said Section 13; thence South 00° 07' 31" West, 658.90 feet to the Point of Beginning; thence South 00° 07' 31" West, 660.90 feet; thence North 88° 33' 56" West, 658.71 feet; thence North 00° 02' 20" East, 660.92 feet; thence South 88° 33' 55" East, 659.70 feet to the Point of Beginning. Said Parcel contains 10.00 acres.

EASEMENT LEGAL DESCRIPTION:

A 50.00-foot wide Ingress/Egress & Utility Easement for Parcel "J" of Parcel "B", located in the Northeast Quarter of the Northwest Quarter of Section 13, Township 75 North, Range 27 West of the 5th P.M., Madison County, Iowa, more particularly described as follows:

Beginning at the Northwest corner of Section 13, Township 75 North, Range 27 West of the 5th P.M., Madison County, Iowa; thence South 88° 49' 54" East, 1536.15 feet along the North line of the Northwest Quarter of said Section 13 to the Easement Point of Beginning; thence South 88° 49' 54" East, 50.01 feet along the North line of the Northwest Quarter of said Section 13; thence South 00° 19' 33" West, 319.95 feet; thence North 88° 18' 37" West, 210.75 feet; thence South 00° 02' 20" West, 287.55 feet; thence North 88° 33' 55" West, 50.01 feet; thence North 00° 02' 20" East, 337.79 feet; thence South 88° 18' 37" East, 211.00 feet; thence North 00° 19' 33" East, 319.95 feet to the Easement Point of Beginning.

LEGEND

- Fd. Drill Hole in Pavement
- Fd. PK Nail in slab
- Fd. Capped Iron Rod (C.I.R.) #6808
- ▲ Fd. C.I.R. #5041
- Set C.I.R. #6808
- × No Monument Set/Found
- Easement line
- - - County Road ROW line
- (M) Measured Dimension
- (R) Recorded Dimension

DATE OF SURVEY:
June 3, 2008

SCALE 1"=200'

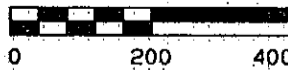

I hereby certify that this land surveying document was prepared and the related survey work was performed by me or under my direct personal supervision and that I am a duly licensed Land Surveyor under the laws of the State of Iowa.

J. M. Hochstetler
J.M. HOCHSTETLER
License number 6808 Date 6/5/08
My license renewal date is December 31, 2009
Pages or sheets covered by this seal: 1

LICENSED LAND SURVEYOR
J. M. HOCHSTETLER #6808
IOWA