

INDEX
 ANNO
 SCAN
 CHECK

LISA SMITH, COUNTY RECORDER
 MADISON IOWA

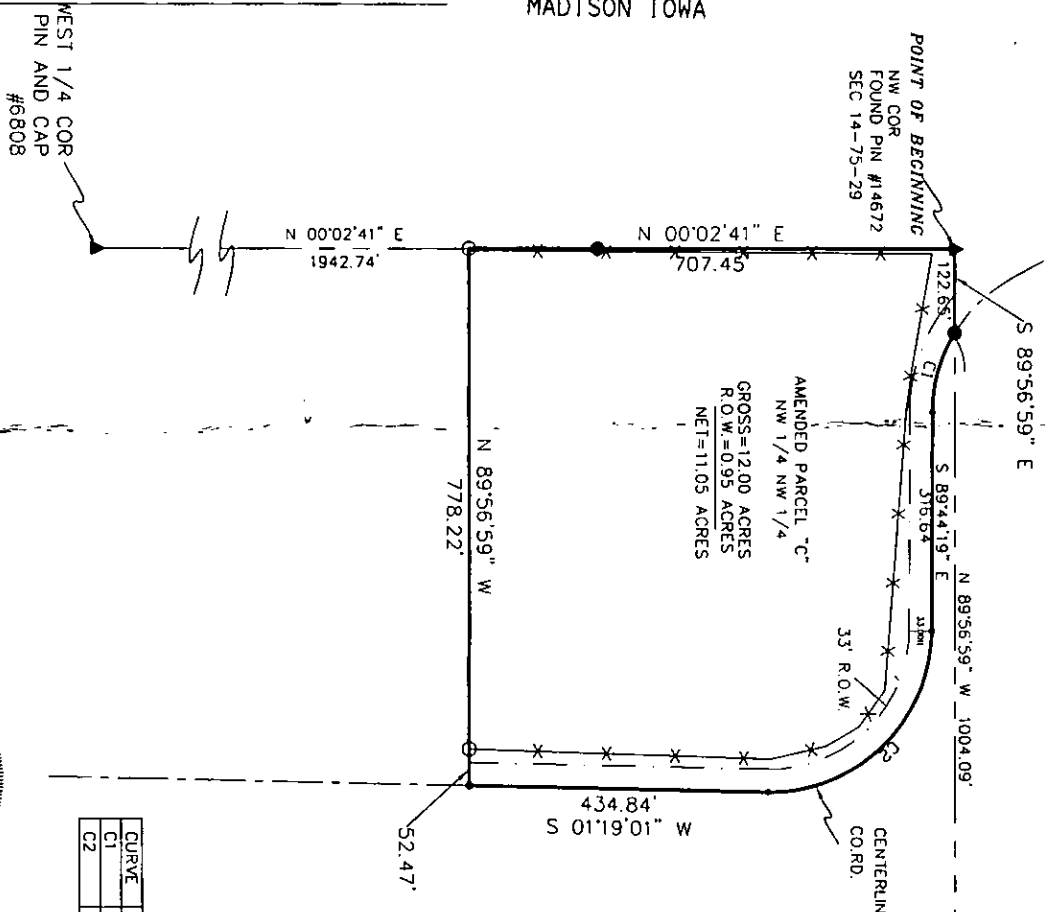

CURVE	RADIUS	ARC LENGTH	CHORD LENGTH	CHORD BEARING	DELTA ANGLE
C1	225.23	121.48	120.02	N 74°17'12" W	30°54'15"
C2	233.97	371.82	333.91	S 44°12'36" E	91°03'15"

AMENDED PARCEL "C" being a part of the Northwest 1/4 of the Northwest 1/4 of Section 14, Township 75 North, Range 29 West of the 5th P.M., Madison County, Iowa, described as follows:
 Beginning at an iron pin found at the Northwest corner of said Section 14; thence S 89°56'59" E a distance of 122.85' to the present centerline of county road; thence Southeasterly, along said centerline, along a curve concave Northeasterly, with radius of 225.23 an arc length of 121.28' and whose chord bears S74°17'12"E a chord distance of 120.02'; thence S 89°44'19"E, along said centerline, a distance of 316.64'; thence Southerly, along said centerline, along a curve concave Westerly, with radius of 233.97' an arc length of 371.82' and whose chord bears S 44°12'36"E a chord distance of 233.97'; thence S 01°19'01"W, along said centerline, a distance of 434.84'; thence N 89°56'59"W a distance of 778.22'; thence N 00°02'41" E a distance of 707.45' to the point of beginning. Containing 12.00 acres of land including 0.95 acres of county road right of way.

Note: this Plat of Survey amends a Plat of Survey recorded in Book 2007 Page 2549 in the Office of the Madison County Recorder.

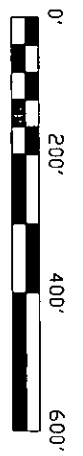
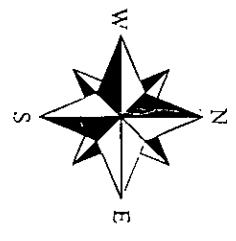

AMENDED

Plat of Survey

REQUESTED BY <i>Madison Co. Realty</i>	BOLDMAN SURVEYING CONSULTANTS, LLC 521 W. GREEN ST WINTERSSET, IA 50273 (515)462-9242
SURVEYED 03/19/08	SCALE 1"=200'
PROJECT NO. 07037	DATE 3/20/08
	OWNER <i>Clema Finney</i>

I HEREBY CERTIFY THAT THIS LAND SURVEYING DOCUMENT WAS PREPARED AND THE RELATED SURVEY WORK WAS PERFORMED BY ME OR UNDER MY DIRECT PERSONAL SUPERVISION AND THAT I AM A DULY LICENSED LAND SURVEYOR UNDER THE LAWS OF THE STATE OF IOWA.
 SIGNATURE: *Craig S. Boldman*
 NAME: CRAIG S. BOLDMAN
 DATE: 3/20/08
 MY LICENSE RENEWAL DATE IS: DECEMBER 31, 2008

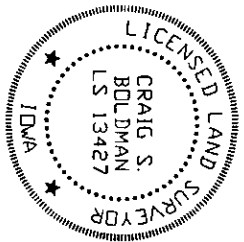

- FENCE
- PLACED IRON PIN ORANGE CAP
- IRON PIN FOUND
- ▲ LAND CORNER PLACED
- ▲ LAND CORNER FOUND