

LISA SMITH, COUNTY RECORDER  
 MADISON IOWA

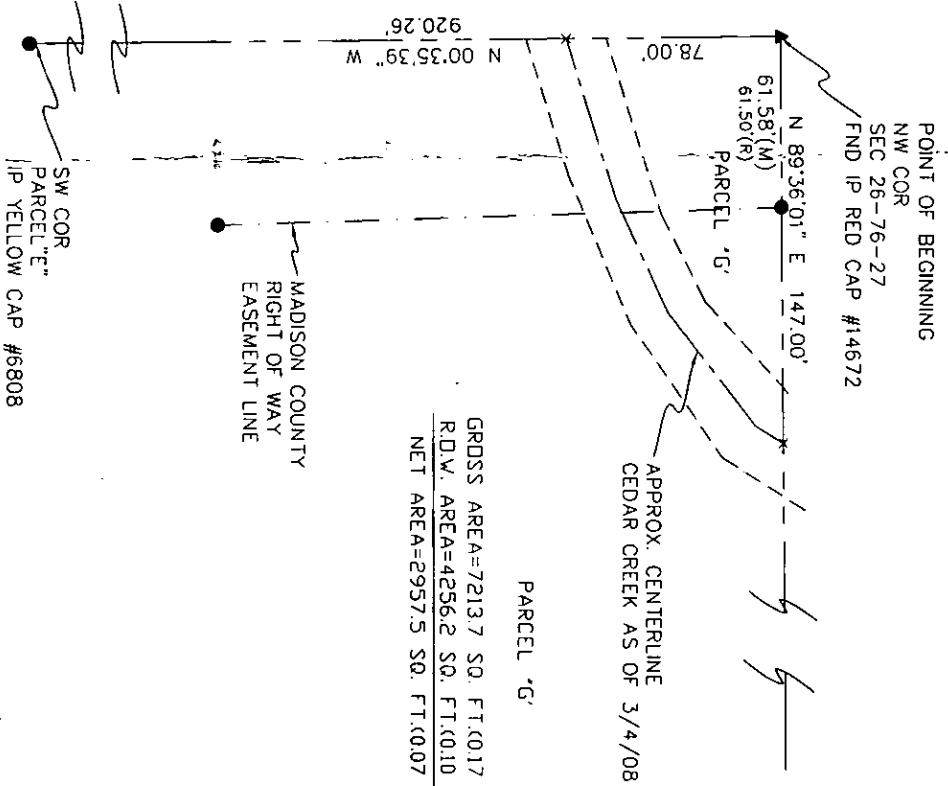

GRDSS AREA=7213.7 SQ. FT.(0.17 ACRES)  
 RDW AREA=4256.2 SQ. FT.(0.10 ACRES)  
 NET AREA=2957.5 SQ. FT.(0.07 ACRES)

PARCEL 'G'

PARCEL "G" being a tract of land located in the Northwest 1/4 of the Northwest 1/4 (NW 1/4 NW 1/4) of Section 26, Township 76 North, Range 27 West of the 5th P.M., Madison County, Iowa, described as follows:  
 Beginning at an iron pin found at the Northwest corner of said NW 1/4 NW 1/4 of Section 26; thence N 89°36' 01"E, a distance of 147.00' to the present centerline of Cedar Creek; thence Southwesterly along said creek centerline as it twists and turns to a point on the West line of said NW 1/4 NW 1/4; thence N 00°35' 39"W, along said West line, a distance of 78.00 feet to the Point of Beginning. Containing 7213.7 square feet (0.17 acres) of land including 4256.2 square feet (0.10 acres) of county road right of way easement.

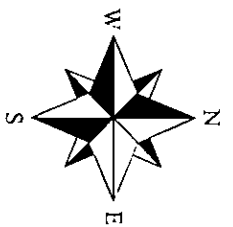

- WATER'S EDGE
- PLACED IRON PIN ORANGE CAP
- ▲ IRON PIN RED CAP #14672
- △ LAND CORNER PLACED
- × LAND CORNER FOUND
- NOTHING SET

I HEREBY CERTIFY THAT THIS LAND SURVEYING DOCUMENT WAS PREPARED AND THE RELATED SURVEY WORK WAS PERFORMED BY ME OR UNDER MY DIRECT PERSONAL SUPERVISION AND THAT I AM A DULY LICENSED LAND SURVEYOR UNDER THE LAWS OF THE STATE OF IOWA.  
 SIGNATURE: *Craig S. Boldman*  
 NAME: CRAIG S. BOLDMAN  
 DATE: 3/21/08  
 MY LICENSE RENEWAL DATE IS: DECEMBER 31 2008

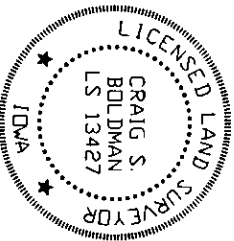

# Plat of Survey

REQUESTED BY <i>Max Steigleder</i>	BOLDMAN SURVEYING CONSULTANTS, LLC 521 West Green Street WINTERSSET, IA 50273 (515)462-9242
SURVEYED 03/04/08	SCALE 1"=50' WINTERSSET, IA 50273 (515)462-9242
PROJECT NO. 08008	DATE 03/05/08
	OWNER <i>Max Steigleder</i>