

LISA SMITH, COUNTY RECORDER
MADISON IOWA

LEGAL DECIPTION - Parcel "H"

A tract of land located in part of the Northwest Quarter of Section 12, Townhsip 74 North, Range 26 West of the 5th P.M., Madison County, Iowa, described as follows: Beginning at the Southwest corner of Parcel "E" in the Northwest Quarter of the Northwest Quarter (NW 1/4 NW 1/4) of said Section 12; thence N 82°29'07" E, along the Southerly line of said Parcel "E", a distance of 1317.34'; thence N 00°22'15" E, along the East line of said Parcel "E" a distance of 1316.53'; thence N 82°16'24" E a distance of 617.25'; thence S 01°03'59" W, along the West line of Parcel "G", a distance of 1998.44'; thence S 89°19'23" W, along the South line of Parcel "G", a distance of 848.51'; thence N 00°37'48" E, along the East Line of Parcel "B" in the Southwest Quarter of the Northwest quarter (SW 1/4 NW 1/4), a distance of 227.17'; thence S 89°51'27" W, along the Northline of Parcel "B" in the SW 1/4 NW 1/4) a distance of 1045.16'; thence N 00°34'19" E a distance of 211.79' to the Point of Beginning. Containing 37.17 acres including 0.16 acres of county road right of way easement.

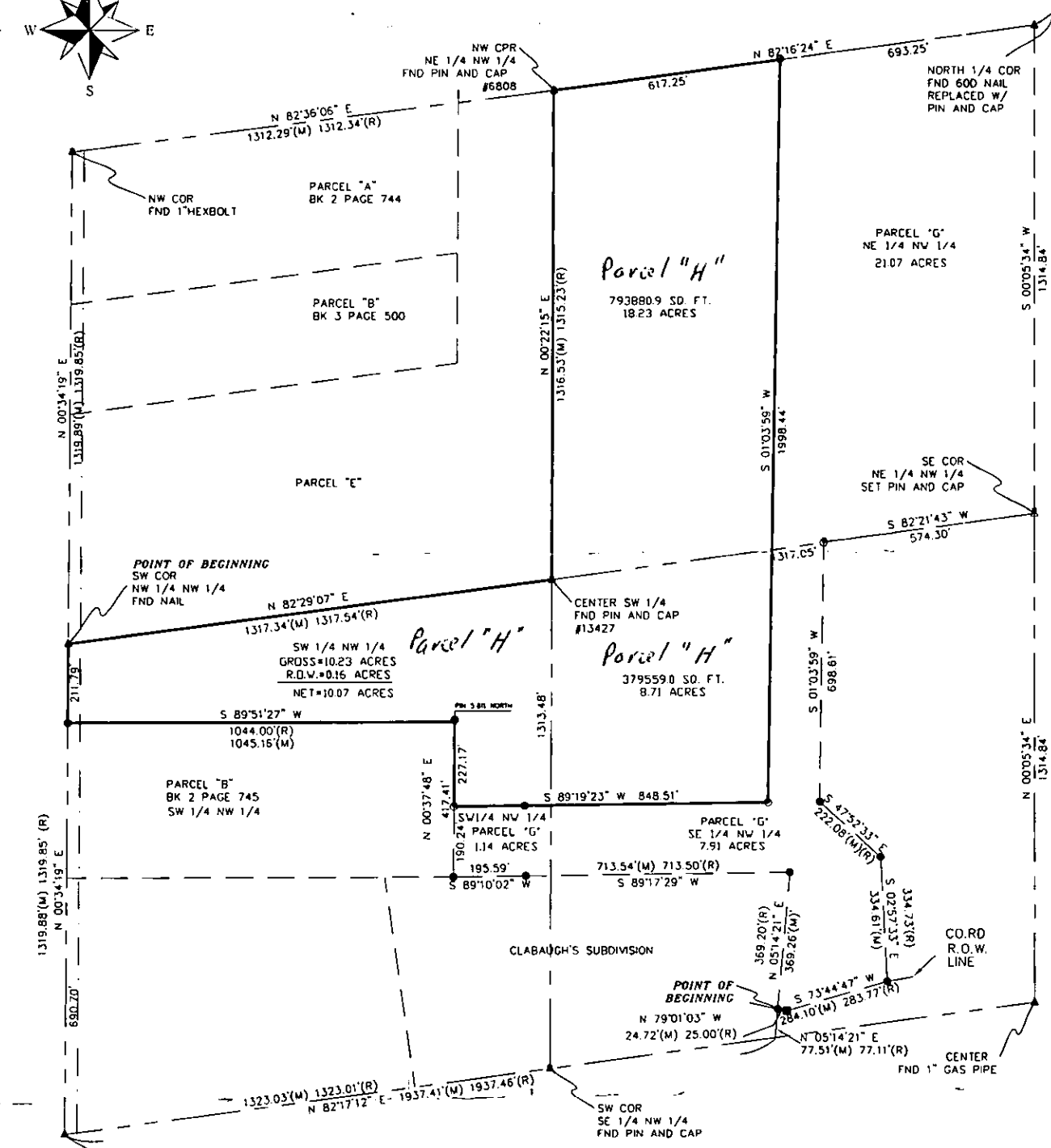
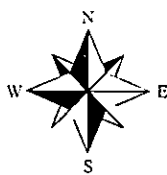

WEST 1/4 COR
FND 1/2" PIN

- NOTE:
1. BASIS FOR BEARINGS BY G.P.S. OBSERVATIONS
 2. PLACED 1/2" IRON PINS WITH ORANGE CAPS #13427 U.N.O.



I HEREBY CERTIFY THAT THIS LAND SURVEYING DOCUMENT WAS PREPARED AND THE RELATED SURVEY WORK WAS PERFORMED BY ME OR UNDER MY DIRECT PERSONAL SUPERVISION AND THAT I AM A DULY LICENSED LAND SURVEYOR UNDER THE LAWS OF THE STATE OF IOWA.
SIGNATURE: *Craig S. Boldman*
NAME: CRAIG S. BOLDMAN
DATE: 1/1/08
MY LICENSE RENEWAL DATE IS: DECEMBER 31, 2008

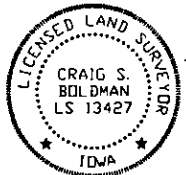

- FENCE
- PLACED IRON PIN
- ▲ IRON PIN FOUND #6808
- △ LAND CORNER PLACED
- ▲ LAND CORNER FOUND

Plat of Survey		
REQUESTED BY <i>Jerry Vanderkamp</i>	BOLDMAN SURVEYING CONSULTANTS, LLC 521 West Green Street WINTERSSET, IA 50273 (515)462-9242	
SURVEYED 12/06/07	SCALE 1"=300'	OWNER Jerry Vanderkamp
PROJECT NO. 07081	DATE 01/01/08	