

INDX ✓
ANNO ✓
SCAN
CHEK

LISA SMITH, COUNTY RECORDER
MADISON IOWA

VANCE & HOCHSTETLER, P.C. • CONSULTING ENGINEERS • WINTERSET, IOWA • 50273

07-153s

CHARLES T. VANCE • 110 WEST GREEN ST., WINTERSET, IOWA • (515) 462-3995
JAMES M HOCHSTETLER • 110 WEST GREEN ST., WINTERSET, IOWA • FAX: (515) 462 9845

AMENDED PLAT OF SURVEY IN THE NORTHEAST QUARTER OF THE SOUTHWEST QUARTER OF SECTION 2, TOWNSHIP 75 NORTH, RANGE 28 WEST OF THE 5TH P.M., MADISON COUNTY, IOWA OWNED BY DOUG REDENIUS FARMS, L.L.C. AMENDS A PLAT FILED ON JANUARY 2, 2008 IN BOOK 2008, PAGE 13.

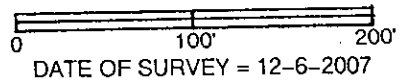
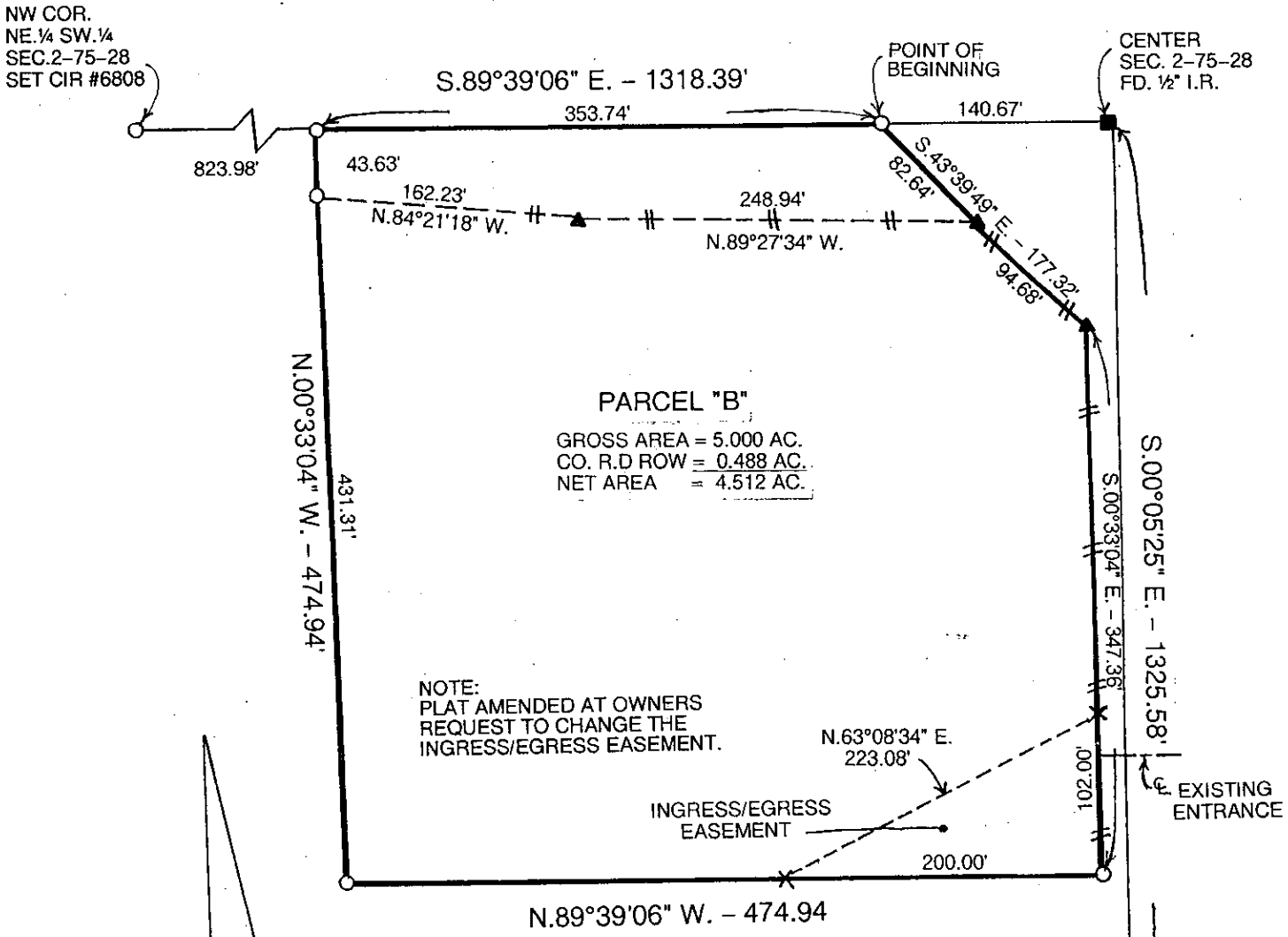

- DATE OF SURVEY = 12-6-2007
- CAPPED IRON ROD (CIR) #6808 SET
 - ▲ 1/4 D.O.T. ROW RAIL FOUND
 - CIR #6808 FOUND
 - 1/2" IRON ROD FOUND
 - - - EASEMENT LIMIT
 - - - EXISTING FENCE

LEGAL DESCRIPTION:

Parcel "B" in the Northeast Quarter of the Southwest Quarter of Section 2, Township 75 North, Range 28 West of the 5th P.M., Madison County, Iowa more particularly described as follows:
Commencing at the Center of Section 2, Township 75 North, Range 28 West of the 5th P.M., Madison County, Iowa thence North 89°39'06" West 140.67 feet along the North line of the Northeast Quarter of the Southwest Quarter of said Section 2 to the Point of Beginning; thence South 43°39'49" East 177.32 feet along the Westerly right-of-way line of U.S. Highway No. 169; thence South 00°33'04" East 347.36 feet along said right-of-way line; thence North 89°39'06" West 474.94 feet; thence North 00°33'04" West 474.94 feet to a point on the North line of said Northeast Quarter of the Southwest Quarter; thence South 89°39'06" East 353.74 feet to the Point of Beginning containing 5.000 acres including 0.488 acres of County Road right-of-way. The parcel is subject to an ingress/egress easement as shown on the plat.

I hereby certify that this land surveying document was prepared and the related survey work was performed by me or under my direct personal supervision and that I am a duly licensed Land Surveyor under the laws of the State of Iowa.

J.M. Hochstetler
J.M. HOCHSTETLER
License number 6808 Date 1/9/08
My license renewal date is December 31, 2009
Pages or sheets covered by this seal: 1

LICENSED LAND SURVEYOR
J. M. HOCHSTETLER #6808
IOWA