

INDX
ANNO
SCAN
CHEK

LISA SMITH, COUNTY RECORDER
MADISON COUNTY IOWA

VANCE & HOCHSTETLER, P.C. • CONSULTING ENGINEERS • WINTERSET. IOWA • 50273

CHARLES T. VANCE • 110 WEST GREEN ST., WINTERSET, IOWA • (515) 462-3995
JAMES M HOCHSTETLER • 110 WEST GREEN ST., WINTERSET, IOWA • FAX: (515) 462 9845

PROPERTY LINE RETRACEMENT SURVEY OF PROPERTIES IN A PORTION OF THE
SOUTHEAST QUARTER OF SECTION 5. TOWNSHIP 77 NORTH, RANGE 28
WEST OF THE 5TH P.M., MADISON COUNTY, IOWA OWNED BY
CYNTHIA A. DAILEY, MARY JO MARSH, JANE E. SCHIRM AND JUDY K. MAPES

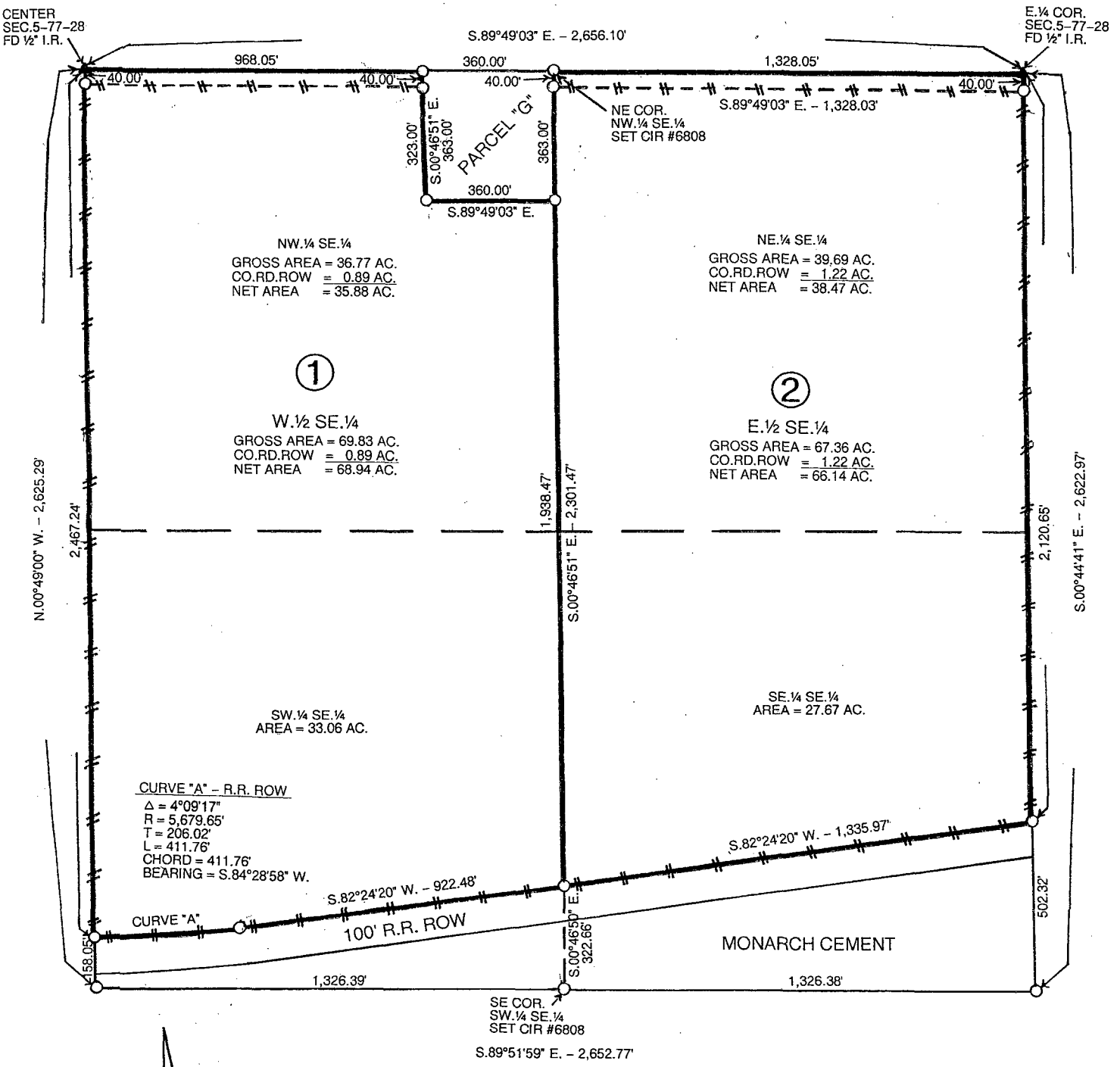

PROPERTY NO. 1
All that part of the West Half of the Southeast Quarter of Section 5, Township 77 North, Range 28 West of the 5th P.M., Madison County, Iowa which lies North of the right-of-way of Chicago, Rock Island and Pacific Railroad Company except Parcel "G" in the Northeast Corner thereof containing 69.83 acres including 0.89 acres of County Road right-of-way.

PROPERTY NO. 2
All that part of the East Half of the Southeast Quarter of Section 5, Township 77 North, Range 28 West of the 5th P.M., Madison County, Iowa which lies North of the right-of-way of the Chicago, Rock Island and Pacific Railroad Company containing 67.36 acres including 1.22 acres of County Road right-of-way.

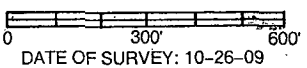

- CAPPED IRON ROD (CIR) #6808 SET
- ▲ 1/2 IRON ROD FOUND
- COUNTY ROAD ROW
- EXISTING FENCE
- 1/4-1/4 SECTION LINE

I hereby certify that this land surveying document was prepared by me or under my direct personal supervision and that I am a duly licensed Land Surveyor under the laws of the State of Iowa.

J.M. Hochstetler
J.M. HOCHSTETLER
License number 6808 Date 11/5/09
My license renewal date is December 31, 2009
Pages or sheets covered by this seal: 1

LICENSED LAND SURVEYOR
J.M. HOCHSTETLER
#6808
IOWA