



Document 2009 2503

Book 2009 Page 2503 Type 06 026 Pages 1
Date 8/06/2009 Time 2:39 PM
Rec Amt \$7.00

INDX ✓
ANNO
SCAN
CHEK

LISA SMITH, COUNTY RECORDER
MADISON COUNTY IOWA

VANCE & HOCHSTETLER, P.C. • CONSULTING ENGINEERS • WINTERSSET. IOWA • 50273

CHARLES T. VANCE • 110 WEST GREEN ST., WINTERSSET, IOWA • (515) 462-3995
JAMES M HOCHSTETLER • 110 WEST GREEN ST., WINTERSSET, IOWA • FAX: (515) 462 9845

PROPERTY LINE RETRACEMENT SURVEY IN THE NORTH HALF OF THE
SOUTHEAST QUARTER OF SECTION 14, TOWNSHIP 76 NORTH, RANGE 26 WEST OF
THE 5TH P.M., MADISON COUNTY, IOWA OWNED BY MARY LORETTA DOOLEY.

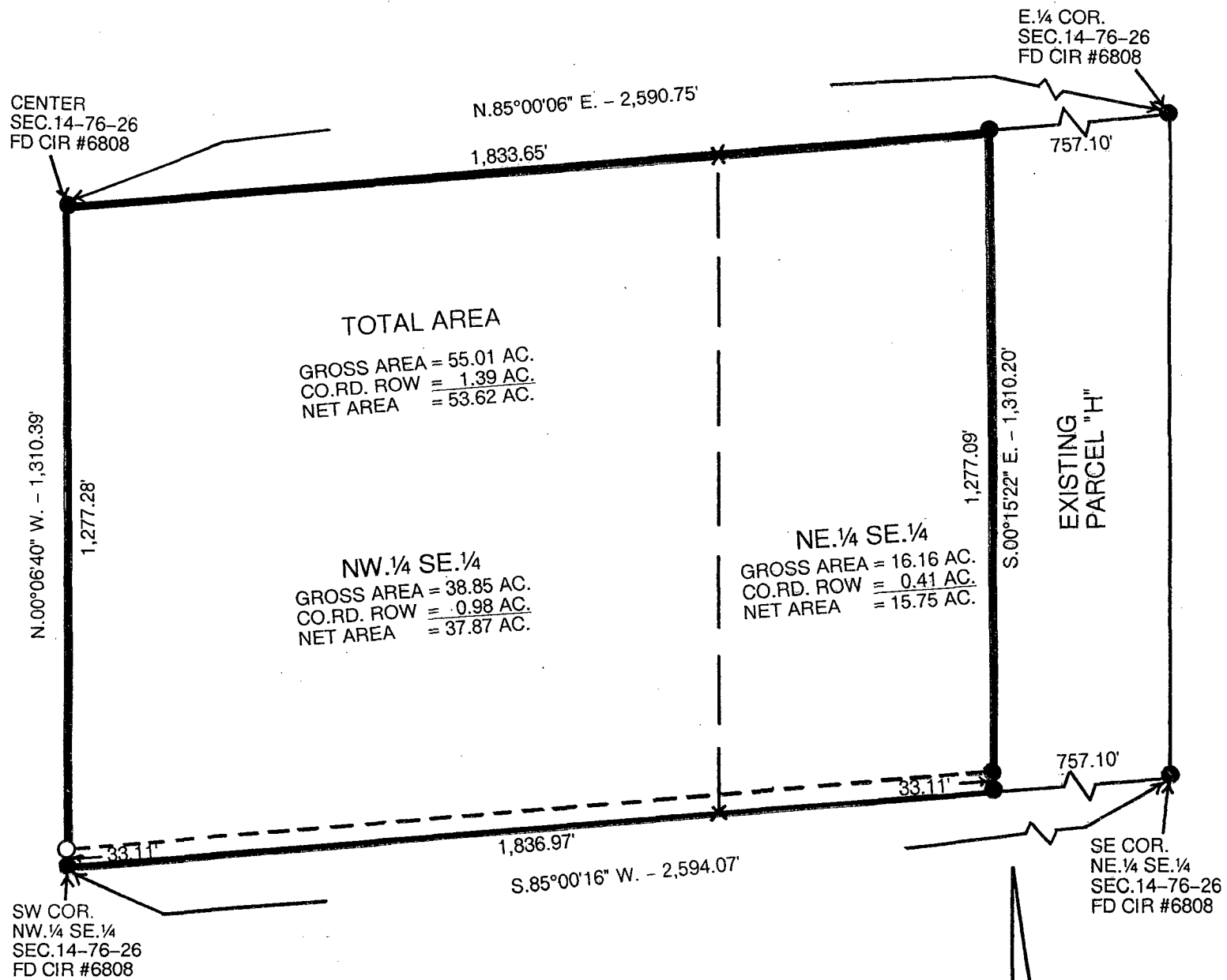

LEGAL DESCRIPTION:

The Northwest Quarter of the Southeast Quarter and the Northeast Quarter of the Southeast Quarter except Parcel "H" all in Section 14, Township 76 North, Range 26 West of the 5th Madison County, Iowa containing 55.01 acres including 1.39 acres of County Road right-of-way.



DATE OF SURVEY: 7-29-09

- CAPPED IRON ROD (CIR) #6808 SET
- CIR #6808 FOUND
- - - COUNTY ROAD ROW

I hereby certify that this land surveying document was prepared and the related survey work was performed by me or under my direct personal supervision and that I am a duly licensed Land Surveyor under the laws of the State of Iowa.

J. M. Hochstetler
 J.M. HOCHSTETLER
 License number 6808 Date 8/6/09
 My license renewal date is December 31, 2009
 Pages or sheets covered by this seal: 1

LICENSED LAND SURVEYOR
 J. M. HOCHSTETLER
 #6808
 IOWA