



Document 2026 GW1434

Book 2026 Page 1434 Type 43 001 Pages 11
Date 5/21/2026 Time 3:11:22PM
Rec Amt \$.00

BRANDY MACUMBER, COUNTY RECORDER
MADISON COUNTY IOWA

REAL ESTATE TRANSFER - GROUNDWATER HAZARD STATEMENT
TO BE COMPLETED IN FULL BY TRANSFEROR

If the transaction is exempt from filing a declaration of value pursuant to Iowa Code 428A.1(2), **STOP HERE**. Pursuant to Iowa Code section 558.69(1), when no declaration of value is submitted during a transaction, you are not required to submit a groundwater hazard statement or include the statutory language in Iowa Code section 558.69(8A). Please consult your realtor or legal counsel for further advice, including on whether a declaration of value is required. The Department provides this information for statutory reference only.

Instructions for this document can be found at: <https://www.iowadnr.gov/media/5465>.

Attachment 1, if required, can be found at: <https://www.iowadnr.gov/media/5466>.

TRANSFEROR:

Name Amy Rinnels
Address _____

Number and Street or RR	City, Town or PO	State	Zip
-------------------------	------------------	-------	-----

TRANSFeree:

Name Alan Parry
Address 2462 Bevington Park Road St. Charles IA 50240
Number and Street or RR City, Town or PO State Zip

Address of Property Transferred:

2462 Bevington Park Road St. Charles Iowa 50240
Number and Street or RR City, Town or PO State Zip

Legal Description of Property: (Attach if necessary)

Lot Two (2) of Stromax Subdivision, located in the Northwest Quarter (1/4) of the Southwest Quarter (1/4) of Section Thirteen (13), Township Seventy-five (75) North, Range Twenty-six (26) West of the 5th P.M., Madison County, Iowa.

1. Wells (check one)

- No Condition - There are no known wells situated on this property.
- Condition Present - There is a well or wells situated on this property. The type(s), location(s) and legal status are stated below or set forth on an attached separate sheet, as necessary.

2. Solid Waste Disposal (check one)

- No Condition - There is no known solid waste disposal site on this property.
- Condition Present - There is a solid waste disposal site on this property and information related thereto is provided in

Attachment #1, attached to this document.

3. Hazardous Wastes (check one)

- No Condition - There is no known hazardous waste on this property.
- Condition Present - There is hazardous waste on this property and information related thereto is provided in Attachment #1, attached to this document.

4. Underground Storage Tanks (check one)

- No Condition - There are no known underground storage tanks on this property. (Note exclusions such as small farm and residential motor fuel tanks, most heating oil tanks, cisterns and septic tanks, in instructions.)
- Condition Present - There is an underground storage tank on this property. The type(s), size(s) and any known substance(s) contained are listed below or on an attached separate sheet, as necessary.

5. Private Burial Site (check one)

- No Condition - There are no known private burial sites on this property.
- Condition Present - There is a private burial site on this property. The location(s) of the site(s) and known identifying information of the decedent(s) is stated below or on an attached separate sheet, as necessary.

6. Private Sewage Disposal System (check one)

- No Condition - All buildings on this property are served by a public or semi-public sewage disposal system.
- No Condition - This transaction does not involve the transfer of any building which has or is required by law to have a sewage disposal system.
- Condition Present - There is a building served by private sewage disposal system on this property or a building without any lawful sewage disposal system. A certified inspector's report is attached which documents the condition of the private sewage disposal system and whether any modifications are required to conform to standards adopted by the Department of Natural Resources. A certified inspection report must be accompanied by this form when recording.
- Condition Present - There is a building served by private sewage disposal system on this property. Weather or other temporary physical conditions prevent the certified inspection of the private sewage disposal system from being conducted. The buyer has executed a binding acknowledgment with the county board of health to conduct a certified inspection of the private sewage disposal system at the earliest practicable time and to be responsible for any required modifications to the private sewage disposal system as identified by the certified inspection. A copy of the binding acknowledgment is attached to this form.
- Condition Present - There is a building served by private sewage disposal system on this property. The system is failing to ensure effective wastewater treatment or is otherwise improperly functioning, and the buyer has executed a binding acknowledgment with the county board of health to install a new private sewage disposal system on this property within an agreed upon time period. A copy of the binding acknowledgment is provided with this form.
- Condition Present - There is a building served by private sewage disposal system on this property. The building to which the sewage disposal system is connected will be demolished without being occupied. The buyer has executed a binding acknowledgment with the county board of health to demolish the building within an agreed upon time period. A copy of the binding acknowledgment is provided with this form. [Exemption #7]
- Condition Present - There is a building served by private sewage disposal system on this property. This property is exempt from the private sewage disposal inspection requirements pursuant to the following Exemption [Note: for exemption #7 use prior check box]: _____
- Condition Present - There is a building served by private sewage disposal system on this property. The private sewage disposal system has been installed within the past two years pursuant to permit number:

Review the following two directions carefully:

- A. If you selected a box stating "No Condition" for every numbered section above, STOP HERE. Do not submit this form. Instead, pursuant to Iowa Code section 558.69(8A), you must include the following language on the first page of the**

GROUNDWATER HAZARD STATEMENT

ATTACHMENT #1

NOTICE OF WASTE DISPOSAL SITE

a. Solid Waste Disposal (check one)

- There is a solid waste disposal site on this property, but no notice has been received from the Department of Natural Resources that the site is deemed to be potentially hazardous.

- There is a solid waste disposal site on this property which has been deemed to be potentially hazardous by the Department of Natural Resources. The location(s) of the site(s) is stated below or on an attached separate sheet, as necessary.

b. Hazardous Wastes (check one)

- There is hazardous waste on this property and it is being managed in accordance with Department of Natural Resources rules.
- There is hazardous waste on this property and the appropriate response or remediation actions, or the need therefore, have not yet been determined.

Further descriptive information:

I HEREBY DECLARE THAT I HAVE REVIEWED THE INSTRUCTIONS FOR THIS FORM AND THAT THE INFORMATION STATED ABOVE IS TRUE AND CORRECT.

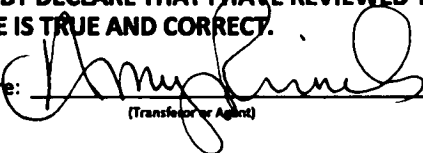
Signature:  Telephone No.: _____
(Transferor or Agent)



IOWA DEPARTMENT OF NATURAL RESOURCES

GOVERNOR KIM REYNOLDS
LT. GOVERNOR CHRIS COURNOYER

DIRECTOR KAYLA LYON

TIME OF TRANSFER INSPECTION TOT# 20005 CARTER DAVIDSON CERT # 14464

Site Information

Parcel Description: **House/Acrag**

Address: **2462 Bevington Park Rd, St. Charles, IA 50240** County: **Madison**

Owner Information

Property is owned by a business: **No**

Business Name:

Owner Name: **Amy Rinnels**

Email Address:

Address: **2462 Bevington Park Rd, St. Charles, IA 50240**

Phone No:

Site related information

No Of Bedrooms: **1**

Inspection Date: **03/23/2026**

Facility Type: **Residential**

Currently Occupied: **Yes**

Last Occupied:

System Installation Date: **08/03/2021**

Permit issued by County: **Yes**

Permit Number: **016-21**

All plumbing fixtures enter septic system: **Yes**

County contacted for records: **Yes**

Property Information Comments:

Primary Treatment

Tank 1

Tank Name: **Tank 1**

Type: **Septic Tank**

Tank Size (Gal): **1750**

Tank Material: **Concrete**

Tank Corrosion Type: **None**

Liquid Level Type: **Normal**

No. of Compartments: **2**

Pump Tank Chamber: **No**

Licensed Pumper Name: **Weigert Disposal**

Date Pumped: **3/23/2026**

Meets Setback to Well: **N/A**

Well Type:

Distance To Well (Ft.):

Is Accessible: **Yes**

Lid Intact: **Yes**

TIME OF TRANSFER INSPECTION TOT# 20005 CARTER DAVIDSON CERT # 14464

Owner Name: **Amy Rinnels**

Address: **2462 Bevington Park Rd , St. Charles , IA 50240**

County: **Madison**

Inspection Date: **03/23/2026**

Submitted Date: **3/29/2026**

This page certifies a Time of Transfer inspection was conducted and submitted for the property listed above in accordance with Subrule 567 IAC 69.2(8).

Documents

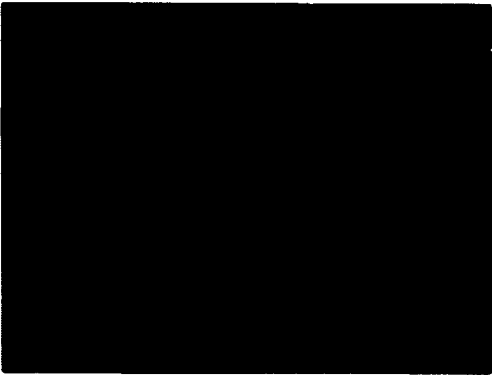
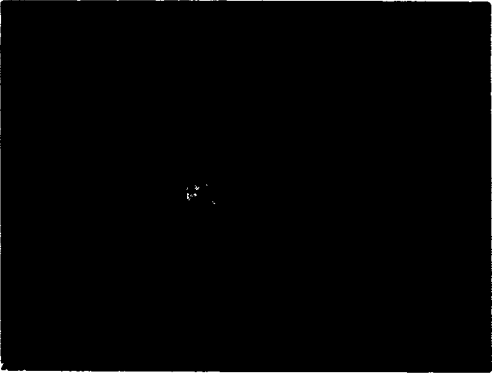

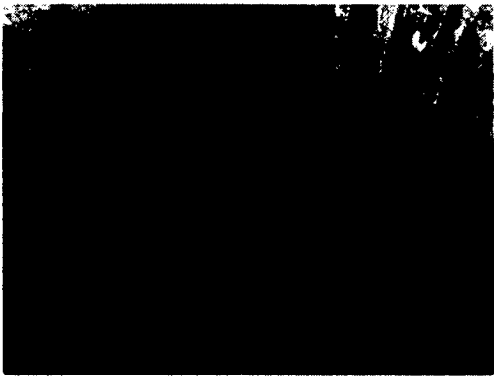
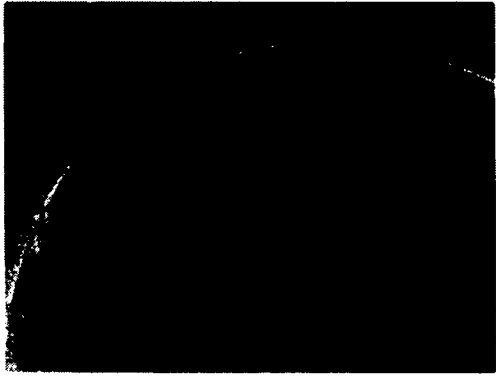

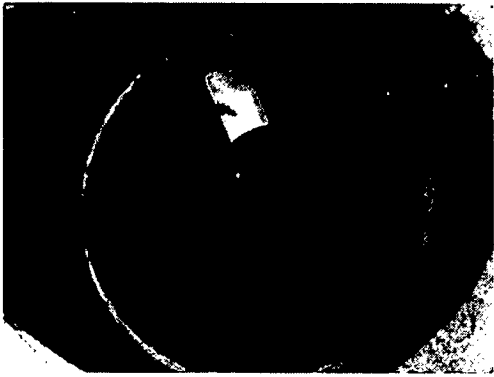

S

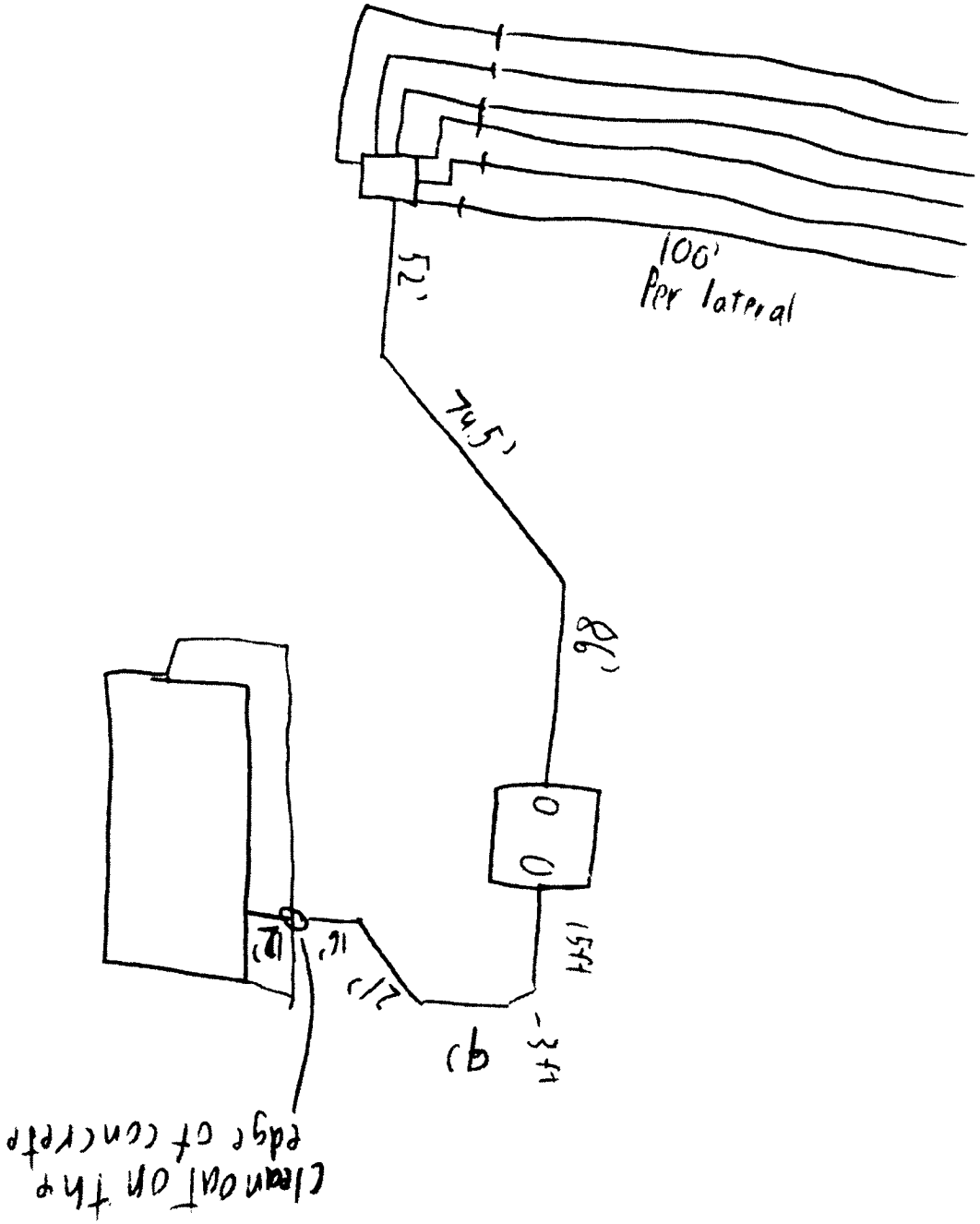

N