

INDEX LEGEND

Location: SW 1/4 Sec 19-74-28 *Madison Co*
 Requestor: Kerry Loving
 Proprietors: Loving 1/8 int. Jepson 1/8 int.
 Project: 26011 Date of Survey: 3/18/26
 Surveyor Co: Boldman Surveying & Consulting
 Prepared by/Return to: Craig S. Boldman
 521 West Green Street, Winterset, Ia 50273
 Phone/fax: 515-462-9242

BK: 2026 PG: 755
Recorded: 3/20/2026 at 8:25:20.0 AM
Pages 1
County Recording Fee: \$7.00
Iowa E-Filing Fee: \$3.13
Combined Fee: \$10.13
Revenue Tax:
BRANDY L. MACUMBER, RECORDER
Madison County, Iowa

BOUNDARY RETRACEMENT SURVEY (from Quit Claim Deed Book 2025 Page 3163)

Parcel "A" located in the West Half of the Southwest Fractional Quarter (W 1/2 SW 1/4) of Section 19, Township 74 North, Range 26 West of the 5th P.M., Madison County, Iowa, containing 5.00 acres, as shown in Plat of Survey filed in Book 2004, Page 1958, on April 30, 2004, in the Office of the Recorder, Madison County, Iowa,

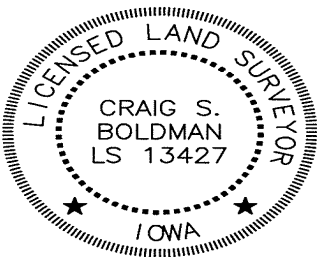
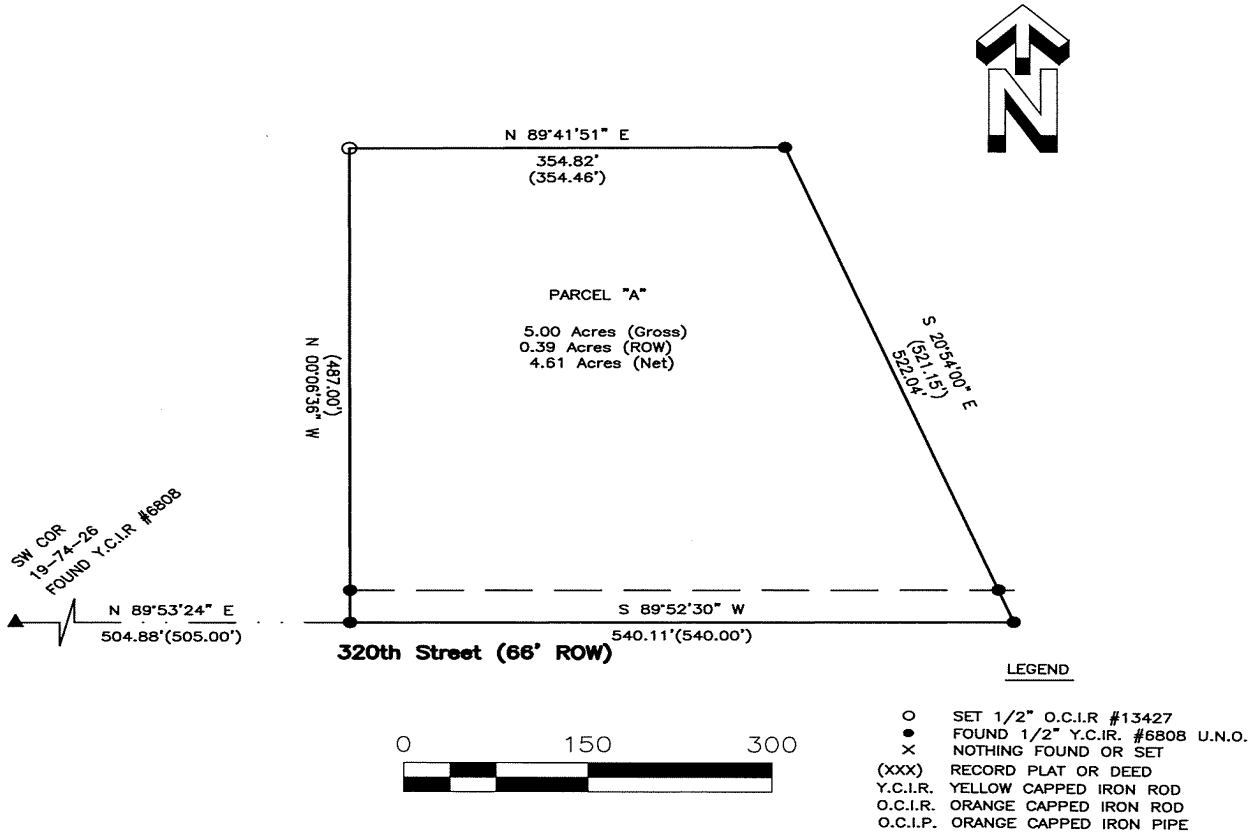

I hereby certify that this land surveying document was prepared and the related survey work was performed by me or under my direct supervision and that I am a duly licensed Land Surveyor under the laws of the State of Iowa

Signature: *Craig S. Boldman* Date: *3/19/26*

Name Craig S. Boldman P.L.S No. 13427

Renewal date is December 31, 2026

Pages or sheets covered by this seal *this sheet*