

INDEX LEGEND

Location: Lot 5 Arbor Park Plat 4
 Requestor: AJ Abrahamsen
 Proprietor: AJ and Gracia Abrahamsen
 Project: 24014 Date of Survey: 4/3/2024
 Surveyor Co: Boldman Surveying & Consulting
 Prepared by/Return to: Craig S. Boldman
 521 West Green Street, Winterset, Ia 50273
 Phone/fax: 515-462-9242

BK: 2024 PG: 713
 Recorded: 4/4/2024 at 8:09:08.0 AM
 Pages 1
 County Recording Fee: \$7.00
 Iowa E-Filing Fee: \$3.13
 Combined Fee: \$10.13
 Revenue Tax: \$0.00
BRANDY L. MACUMBER, RECORDER
 Madison County, Iowa

BOUNDARY RETRACEMENT SURVEY (from Warranty Deed Book 2023 Page 2923)

Lot Five (5) of Arbor Park, Plat Four (4), an Addition to the City of Winterset, Madison County, Iowa.

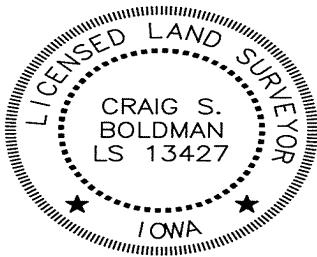
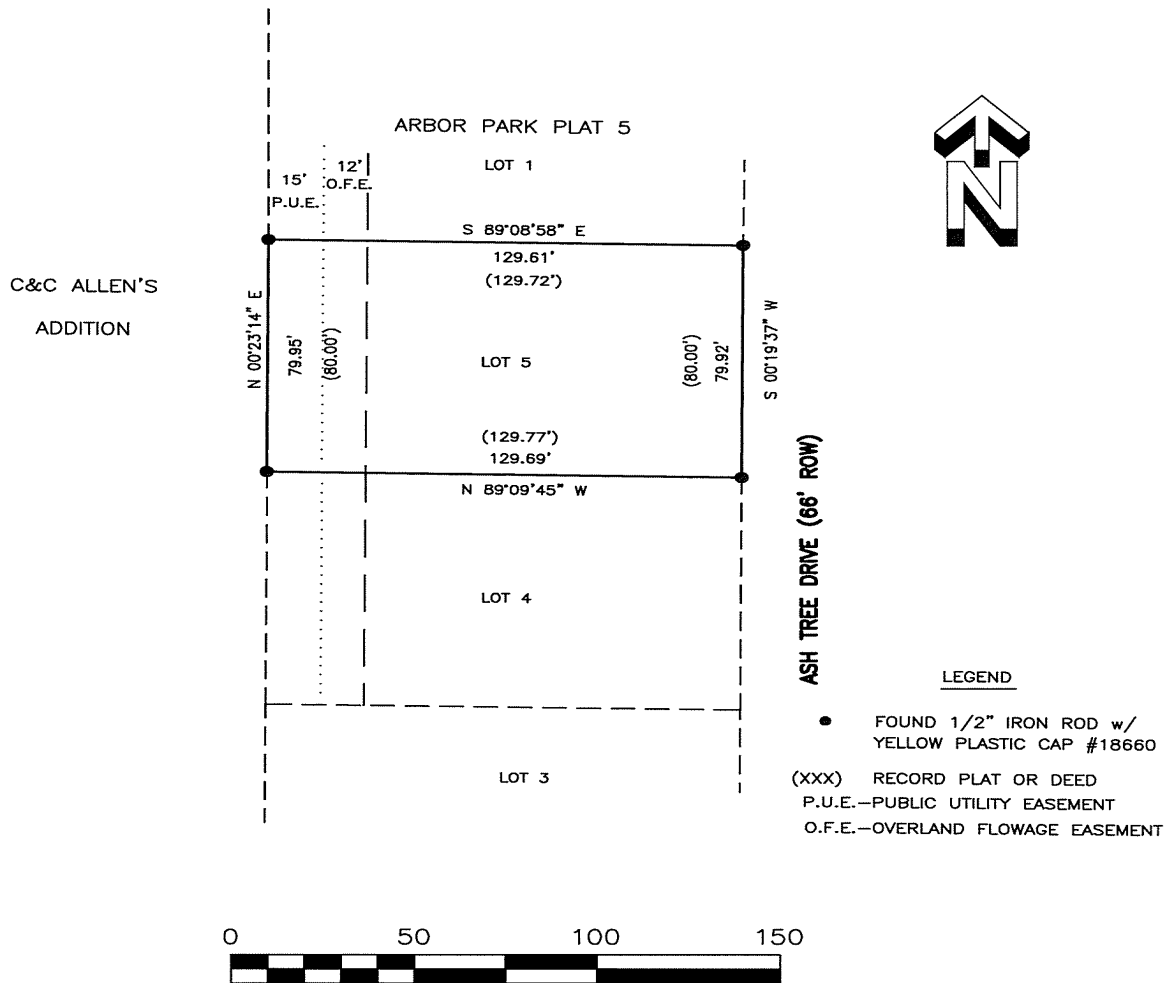

I hereby certify that this land surveying document was prepared and the related survey work was performed by me or under my direct supervision and that I am a duly licensed Land Surveyor under the laws of the State of Iowa

Signature: *Craig S. Boldman* Date: 4/3/24

Name Craig S. Boldman P.L.S No. 13427

Renewal date is December 31, 2024

Pages or sheets covered by this seal