

INDEX LEGEND

Location:: Lot 9 & Pt.8,10 Shaw's Add. Winterset
 Requestor: Crystal Binns
 Proprietor: Blake Binns
 Project: 24047 Date of Survey: 8/22/2024
 Surveyor Co: Boldman Surveying Consultants
 Prepared by/Return to: Craig S.Boldman
 521 West Green Street, Winterset, Ia 50273
 Phone/fax: 515-462-9242

BK: 2024 PG: 2124
 Recorded: 9/3/2024 at 8:18:21.0 AM
 Pages 1
 County Recording Fee: \$7.00
 Iowa E-Filing Fee: \$3.13
 Combined Fee: \$10.13
 Revenue Tax: \$0.00
BRANDY L. MACUMBER, RECORDER
 Madison County, Iowa

Boundary Retracement Survey (Book: 2023 Page: 54)

Lot Nine (9) and the North 6 Feet of Lot Eight (8) and the South Half (1/2) of Lot Ten (10) in Shaw's Addition to Winterset, Madison County, Iowa.

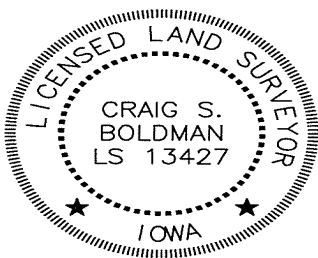
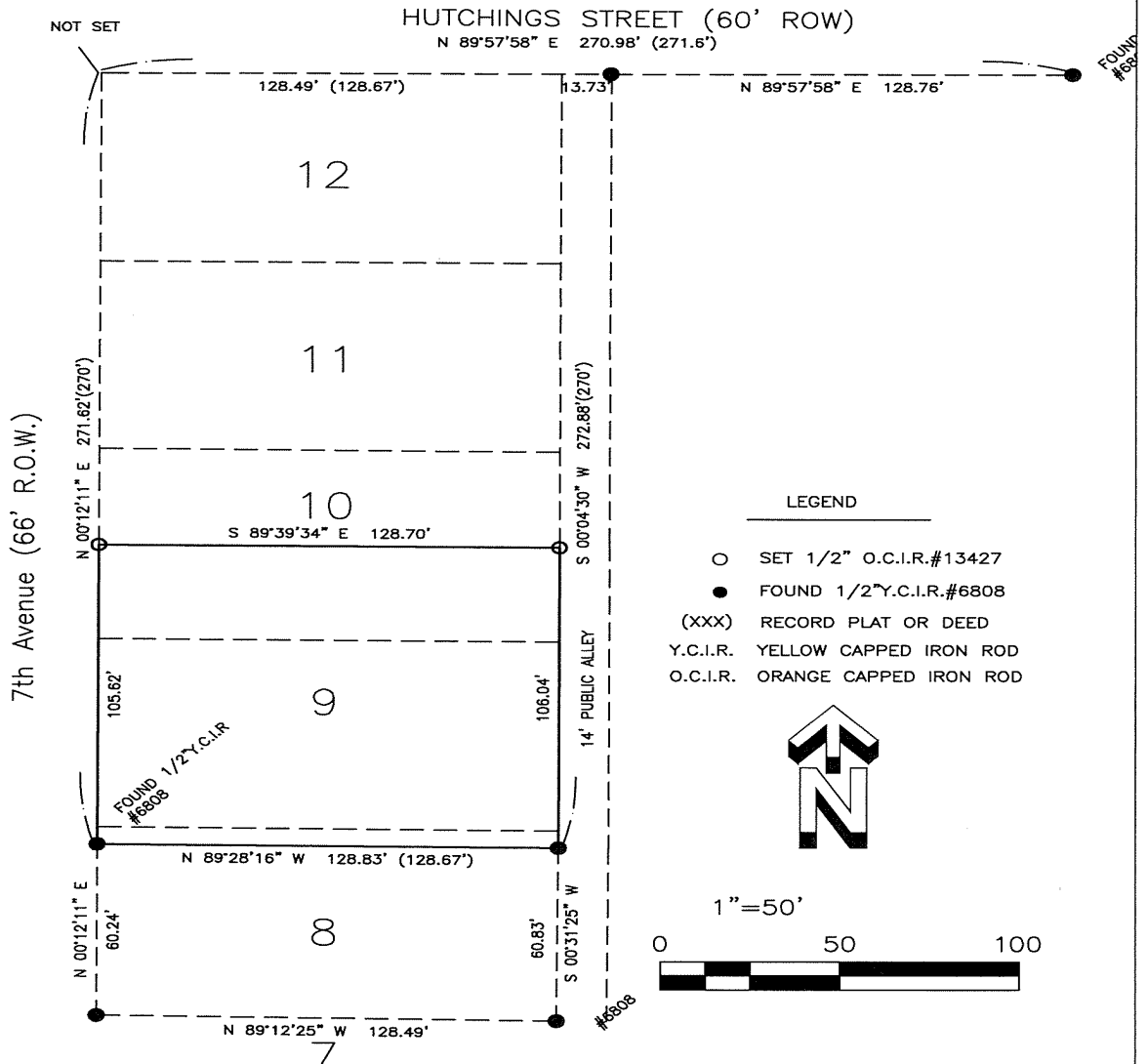

I hereby certify that this land surveying document was prepared and the related survey work was performed by me or under my direct supervision and that I am a duly licensed Land Surveyor under the laws of the State of Iowa

Signature: Craig S. Boldman Date: 9/2/24

Name Craig S. Boldman P.L.S No. 13427

Renewal date is December 31, 2024

Pages or sheets covered by this seal A1

6TH AVENUE

621