

INDEX LEGEND

Location:: SE 1/4 NE 1/4 SEC 27-74-26
 Requestor: John Reid
 Proprietor: John and Janet Reid
 Project: 24045 Date of Survey: 8/7/2024
 Surveyor Co: Boldman Surveying & Consulting
 Prepared by/Return to: Craig S. Boldman
 521 West Green Street, Winterset, Ia 50273
 Phone/fax: 515-462-9242

BK: 2024 PG: 2025
 Recorded: 8/21/2024 at 8:08:14.0 AM
 Pages 1
 County Recording Fee: \$7.00
 Iowa E-Filing Fee: \$3.13
 Combined Fee: \$10.13
 Revenue Tax: \$0.00
BRANDY L. MACUMBER, RECORDER
 Madison County, Iowa

Boundary Retracement of Easement from Book: 133 Page: 579 described as follows:

Commencing at the Northeast Corner of the South Half (S 1/2) of the Northeast Quarter (NE 1/4) of Section Twenty-seven (27), Township Seventy-four (74) North, Range Twenty-six (26), West of the 5th P.M., thence West 330 feet, thence Southeasterly to a point 90 feet South of the Point of beginning, thence North 90 feet to the Point of Beginning.

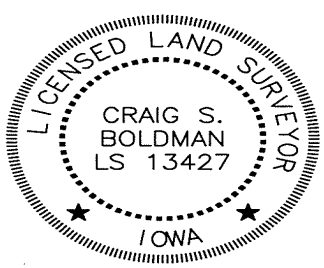
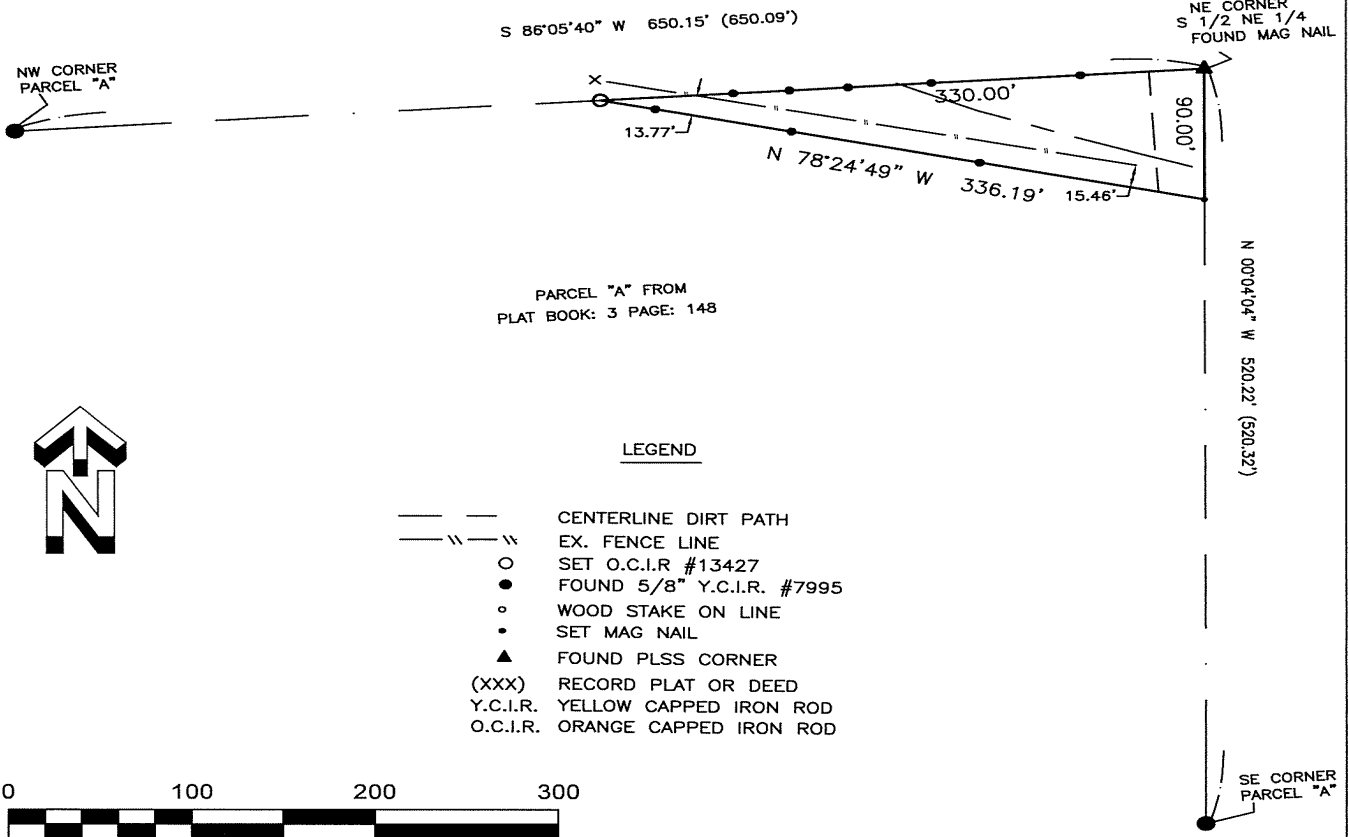

I hereby certify that this land surveying document was prepared and the related survey work was performed by me or under my direct supervision and that I am a duly licensed Land Surveyor under the laws of the State of Iowa

Signature: *Craig S. Boldman* Date: 8/20/24

Name Craig S. Boldman P.L.S No. 13427

Renewal date is December 31, 2024

Pages or sheets covered by this seal A11