

# RETRACEMENT SURVEY

OF

THE WEST 45 1/2 FEET OF LOTS 9 AND 10 IN  
BLOCK 5 OF THE ORIGINAL TOWN OF EARLHAM,  
MADISON COUNTY, IOWA  
(FROM DEED RECORDED IN BOOK 2022, PAGE 2338)



Document 2024 1021

Book 2024 Page 1021 Type 06 026 Pages 1  
Date 5/13/2024 Time 11:31:50AM  
Rec Amt \$7.00

INDX  
ANNO  
SCAN

SURVEYOR: MARK A. FOWLER PLS

RETURN TO: FOWLER CONSULTING, L.L.C.  
1155 ELMWOOD LANE, EARLHAM, IOWA 50072  
mark@fowlerconsultingllc.com (515) 491-2617

BRANDY MACUMBER, COUNTY RECORDER  
MADISON COUNTY IOWA

CHEK

PROPRIETORS - RICK L. GILBERT & MAREN M. GILBERT

SURVEY REQUESTED BY RICK GILBERT

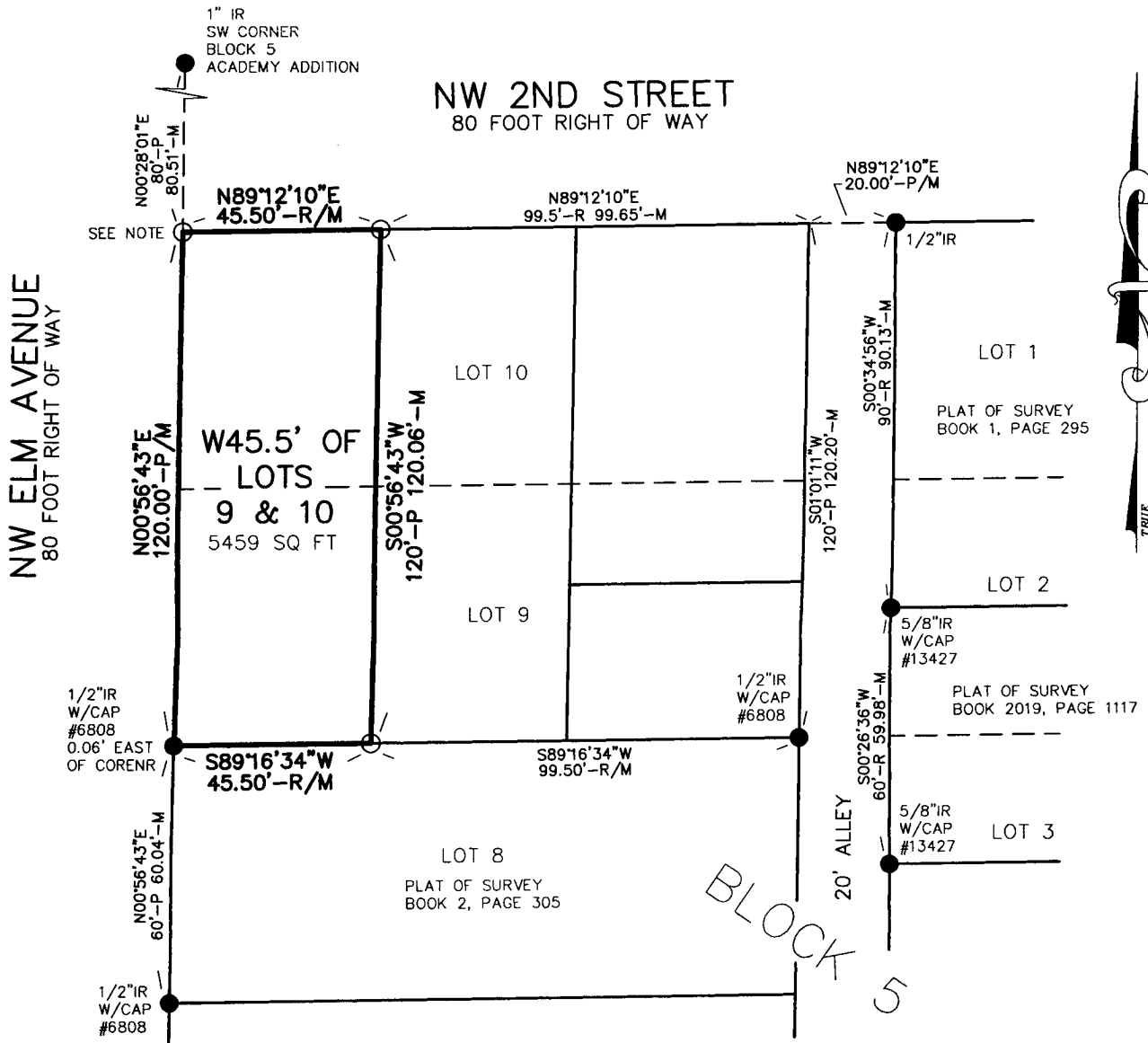

NOTE-SURVEYS RECORDED IN BOOK 1, PAGE 295 AND  
BOOK 2, PAGE 305 INDICATE A LIMESTONE MONUMENT AT  
THE NW CORNER OF LOT 10, NO MONUMENT WAS FOUND,  
SET MONUMENT AS SHOWN AT THE LOCATION PREVIOUSLY  
INDICATED.

BEARINGS SHOWN ARE FROM IOWA STATE COORDINATES (SOUTH ZONE)

SURVEY FIELD WORK WAS PERFORMED APRIL 23, 2024

PROPERTY ADDRESS- 260 NW 2ND STREET, EARLHAM, IOWA 50072

### GRAPHIC SCALE



( IN FEET )

1 inch = 40 ft.

### LEGEND

- FOUND MONUMENT AS NOTED
- SET 5/8" X 24" REBAR WITH YELLOW CAP #14074 UNLESS NOTED
- P PLATTED DISTANCE
- R RECORDED DISTANCE
- M MEASURED DISTANCE
- IR IRON ROD



I hereby certify that this land surveying document was prepared and the related survey work was performed by me or under my direct personal supervision and that I am a duly licensed Professional Land Surveyor under the laws of the State of Iowa.

*Mark A. Fowler* 4-26-2024

Mark A. Fowler License number 14074  
My license renewal date is December 31, 2024.  
Pages or sheets covered by this seal: THIS PAGE ONLY

FOWLER CONSULTING, L.L.C.

1155 ELMWOOD LANE  
EARLHAM, IOWA 50072  
(515) 491-2617 www.fowlerconsultingllc.com