

SECTION: 21 TOWNSHIP: 77N RANGE: 26W
ALIQUOT PART: SW QUARTER
COUNTY: MADISON
PROPRIETOR: TUCKER FAMILY FARMS
REQUESTED BY: RICHARD TUCKER
SURVEYOR NAME: MERLIN L. DAVIS



Document 2023 830

Book 2023 Page 830 Type 06 026 Pages 1
Date 4/24/2023 Time 11:32:10AM
Rec Amt \$7.00

INDX
ANNO
SCAN

BRANDY MACUMBER, COUNTY RECORDER
MADISON COUNTY IOWA

CHEK

ABACI CONSULTING, INC.

CIVIL ENGINEERING - LAND SURVEYING

3000 SE Grimes Blvd., Ste 800, GRIMES, IOWA 50111, PH. (515)986-5048

THIS SPACE RESERVED FOR RECORDER'S OFFICE USE ONLY

PREPARED BY & RETURN TO: ABACI CONSULTING INC, 3000 SE Grimes Blvd Ste 800, GRIMES, IA 50111, PH(515)986-5048

BOUNDARY RETRACEMENT SURVEY

LEGAL DESCRIPTION

SW 1/4 OF SECTION 21, TOWNSHIP 77 NORTH, RANGE 26 WEST

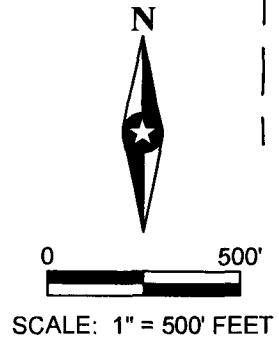
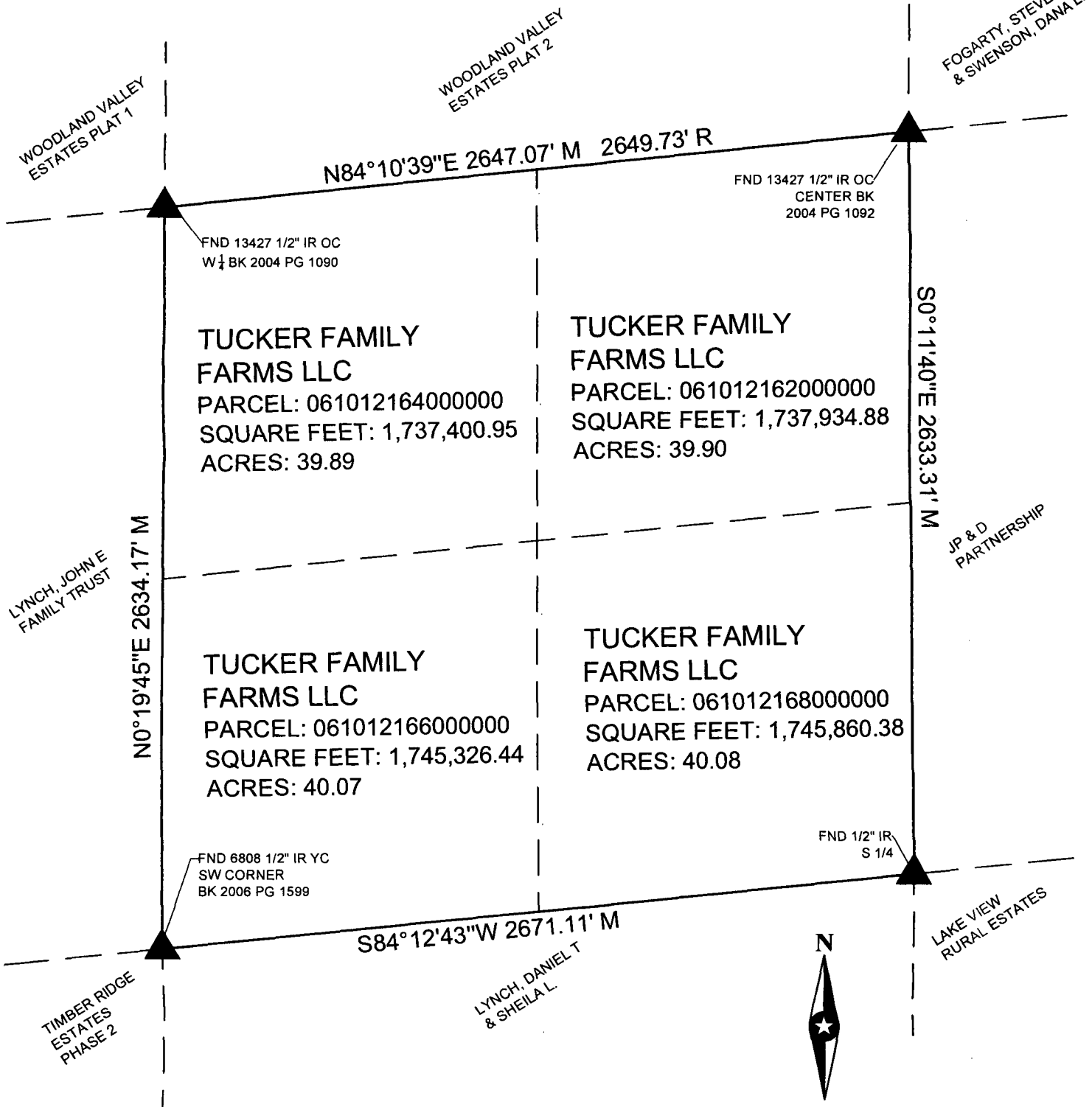

Basis of Bearing is Iowa State Plane Coordinate System South Zone.

FIELD WORK DATE: 3-23-2023 DRAWING DATE: 3-31-2023 DRAFTER: JL JOB NUMBER: 23041

I HEREBY CERTIFY THAT THIS SURVEYING DOCUMENT WAS PREPARED AND THE RELATED WORK WAS PERFORMED BY ME OR UNDER MY DIRECT PERSONAL SUPERVISION AND THAT I AM A DULY LICENSED PROFESSIONAL LAND SURVEYOR UNDER THE LAWS OF THE STATE OF IOWA.

Merlin L. Davis 4/20/23
SIGNATURE DATE
MERLIN L DAVIS

PRINTED OR TYPED NAME:
IOWA LIC. NO. 19440
MY LICENSE RENEWAL DATE IS DECEMBER 31, 2024.
THIS SHEET ONLY

PAGES COVERED BY THIS SEAL:



- LEGEND OF SYMBOLS & ABBREVIATIONS**
- R RECORDED DISTANCE
 - M MEASURED DISTANCE
 - C CALCULATED DISTANCE
 - CORNER MONUMENT FOUND
 - SET 1/2" IR RC 19440 UNLESS NOTED
 - △ SECTION CORNER FOUND
 - △ SECTION CORNER SET 1/2" IR RC 19440 UNLESS NOTED
 - POB POINT OF BEGINNING
 - POC POINT OF COMMENCEMENT
 - YC YELLOW CAP
 - OC ORANGE CAP
 - RC RED CAP
 - IR IRON PIPE
 - IP IRON ROD