

INDEX LEGEND

Location: Town of East Peru, Madison Co, Ia
 Requestor: Robert Newberry
 Proprietor: Robert and Rebecca Newberry
 Project: 23010 Date of Survey: 3/25/23
 Surveyor Co: Boldman Surveying & Consulting
 Prepared by/Return to: Craig S. Boldman
 521 West Green Street, Winterset, Ia 50273
 Phone/fax: 515-462-9242

BK: 2023 PG: 645
 Recorded: 4/3/2023 at 8:48:37.0 AM
 Pages 1
 County Recording Fee: \$7.00
 Iowa E-Filing Fee: \$3.13
 Combined Fee: \$10.13
 Revenue Tax:
 BRANDY L. MACUMBER, RECORDER
 Madison County, Iowa

BOUNDARY RETRACEMENT SURVEY (from Book 2020 Page 4696)

Outlot Two (2) and the South 65 feet of Outlot One (1) of the Northwest Quarter (1/4) of the Northeast Quarter (1/4) of Section Eleven (11) Township Seventy-four (74) North, Range Twenty-seven (27) West of the 5th P.M., in the township of East Peru, Madison County, Iowa

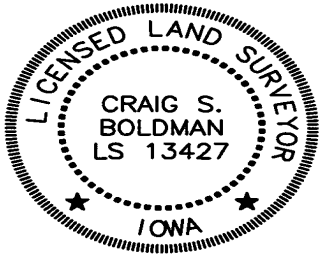
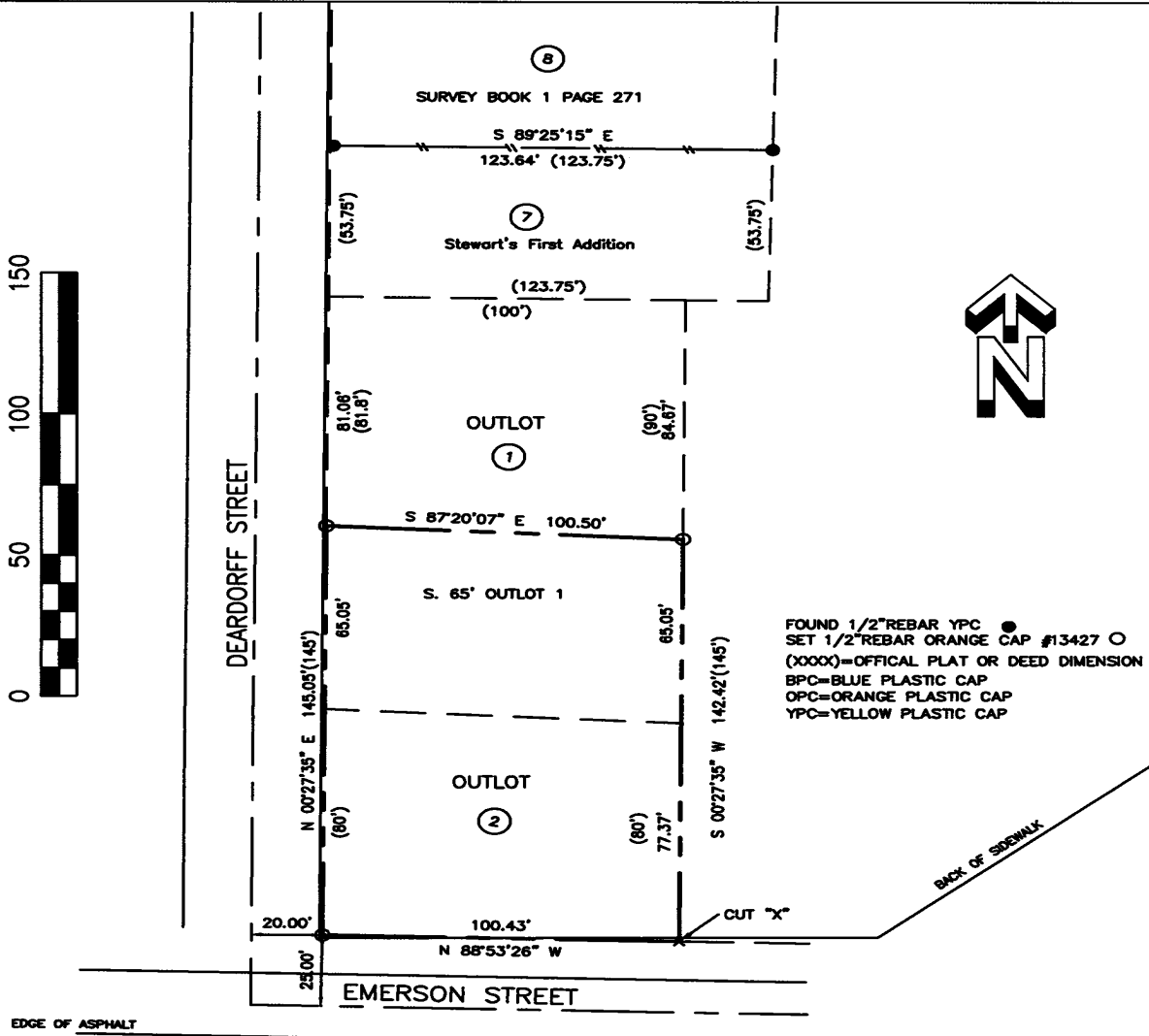

I hereby certify that this land surveying document was prepared and the related survey work was performed by me or under my direct supervision and that I am a duly licensed Land Surveyor under the laws of the State of Iowa

Signature: *Craig S. Boldman* Date: 3/31/23

Name Craig S. Boldman P.L.S No. 13427
 Renewal date is December 31, 2024
 Pages or sheets covered by this seal: 2/1