

INDEX LEGEND

Location: Taylor's Addition, *Earlham*
 Requestor: Michael Hastie
 Proprietor: Michael & Michelle Hastie
 Project: 23057 Date of Survey: 10/17/2023
 Surveyor Co: Boldman Surveying & Consulting
 Prepared by/Return to: Craig S. Boldman
 521 West Green Street, Winterset, Ia 50273
 Phone/fax: 515-462-9242

BK: 2023 PG: 2871
 Recorded: 11/22/2023 at 8:15:24.0 AM
 Pages 1
 County Recording Fee: \$7.00
 Iowa E-Filing Fee: \$3.13
 Combined Fee: \$10.13
 Revenue Tax:
 BRANDY L. MACUMBER, RECORDER
 Madison County, Iowa

BOUNDARY RETRACEMENT SURVEY (from Quit Claim Deed Book 2020 Page 3350)

Lot One (1) and the North 25 feet of Lot Two (2) in Block 8 of Taylor's Addition to the Town of Earlham, Madison County, Iowa.

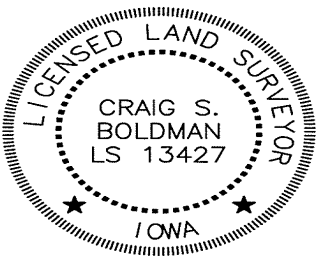
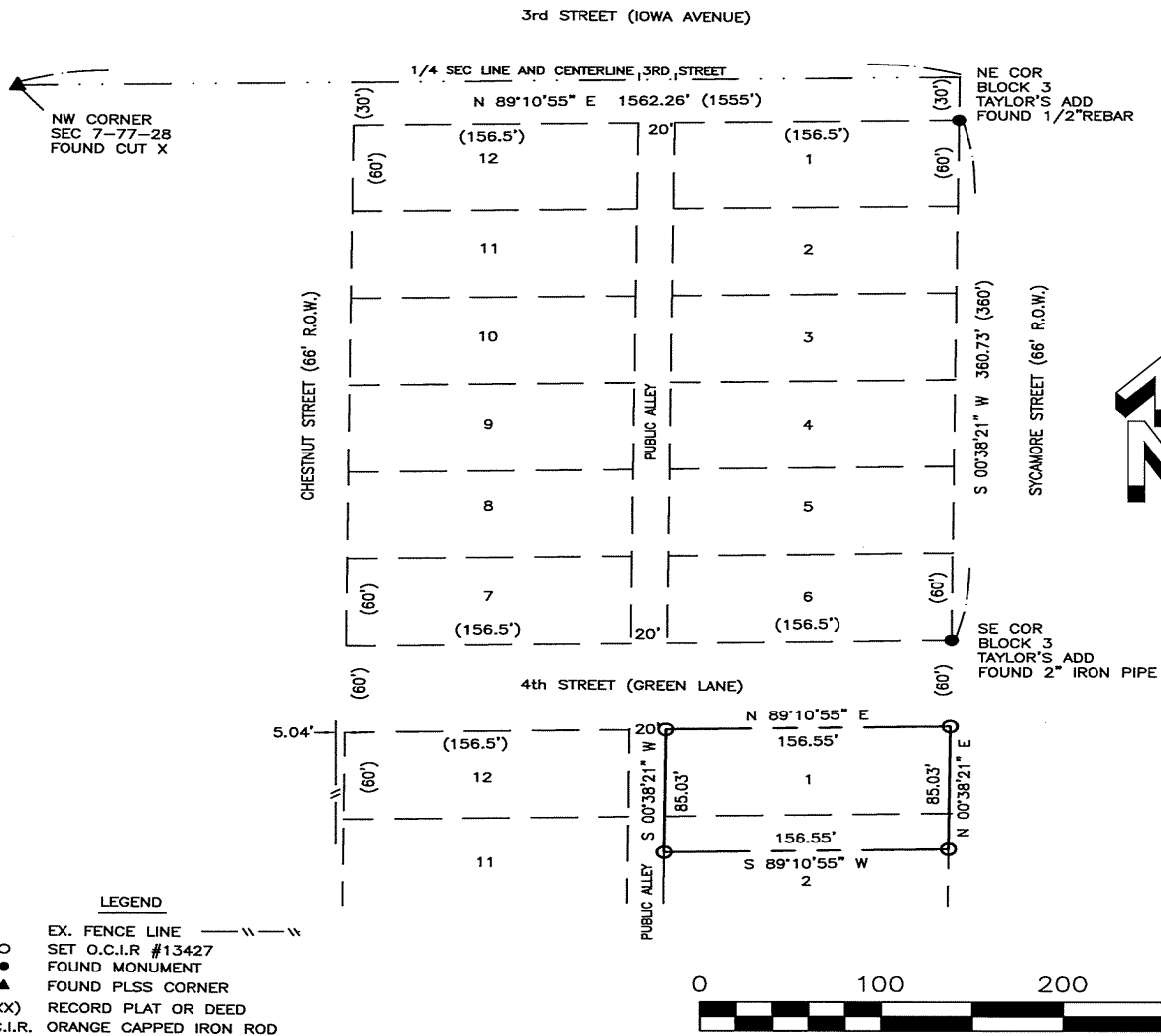

I hereby certify that this land surveying document was prepared and the related survey work was performed by me or under my direct supervision and that I am a duly licensed Land Surveyor under the laws of the State of Iowa

Signature: *Craig S. Boldman* Date: *11/20/23*

Name Craig S. Boldman P.L.S No. 13427

Renewal date is December 31, 2024

Pages or sheets covered by this seal: *A-1*