

BK: 2023 PG: 2709
 Recorded: 11/3/2023 at 8:28:09.0 AM
 Pages 1
 County Recording Fee: \$7.00
 Iowa E-Filing Fee: \$3.00
 Combined Fee: \$10.00
 Revenue Tax:
 BRANDY L. MACUMBER, RECORDER
 Madison County, Iowa

RETRACEMENT SURVEY

INDEX LEGEND

LOCATION: NW ¼ OF NW ¼ OF SECTION 24
 T 74N, R 26W, MADISON COUNTY, IOWA

OWNER: SHIVAUN MARIE FARLOW
 3103 WALNUT LN., TRURO IA 50257

SURVEY FOR: (OWNER)

PREPARED BY CHAD A. DANIELS
 DANIELS LAND SURVEYING, 22470 18TH LN, NEW VIRGINIA IA 50210
 RETURN TO: 515-577-2583

SURVEY LEGEND

- () - Recorded Distance/Bearing
- Road Easement
- - - Section line
- * * * Fence line

Monuments

- ▲ - Found section corner
- - Set 1/2" red plastic capped rebar, #17532
- - Found 1/2" yellow cr #6808
- - Found 1/2" rebar



BASIS OF BEARINGS IS IA RCS ZONE 8

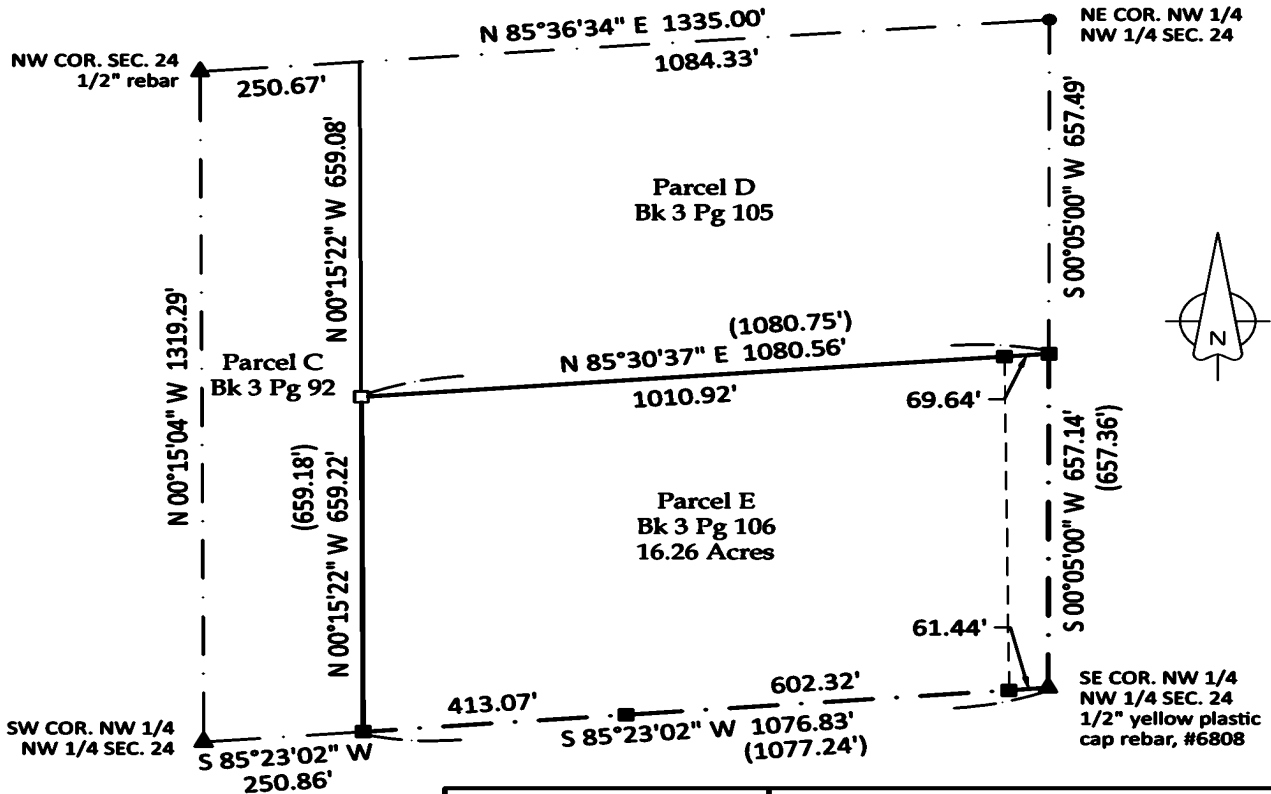

THIS SURVEY IS A RETRACEMENT SURVEY OF
 PARCEL E, RECORDED IN BOOK 3 PAGE 106
 ON 10 SEP 1997.

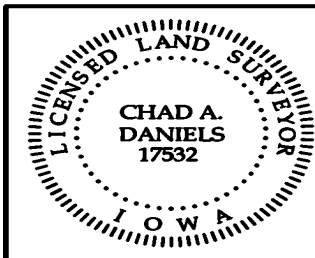

I hereby certify that this surveying document was prepared by me and the related survey work was performed by me or under my direct personal supervision and that I am a duly licensed Professional Land Surveyor under the laws of the State of Iowa.

Signed *Chad A. Daniels* 2 NOV 23
 Chad A. Daniels Date

Iowa License No. 17532
 My license renewal date is 12-31-2024
 Page No.'s covered by this seal: 1