

INDEX LEGEND

Location: Timber Ridge Est. Phase #2
 Requestor: Kurt Smith
 Proprietor: Kurt Smith
 Project: 22016 Date of Survey: 4/2/2022
 Surveyor Co: Boldman Surveying & Consulting
 Prepared by/Return to: Craig S.Boldman
 521 West Green Street, Winterset, Ia 50273
 Phone/fax: 515-462-9242

BK: 2022 PG: 998
Recorded: 4/6/2022 at 8:42:45.0 AM
Pages 1
County Recording Fee: \$7.00
Iowa E-Filing Fee: \$3.13
Combined Fee: \$10.13
Revenue Tax:
LISA SMITH RECORDER
Madison County, Iowa

BOUNDARY RETRACEMENT SURVEY (from Warranty Deed Doc.# 2014-1258)

Lot Nineteen (19) of Phase II, Timber Ridge Estates, located in the Northeast Quarter (1/4) of Section Twenty-nine (29) in Township Seventy-seven (77) North, Range Twenty-six (26) West of the 5th P.M., Madison County, Iowa.

Subject to covenants and restrictions of record

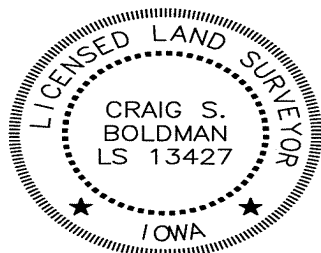
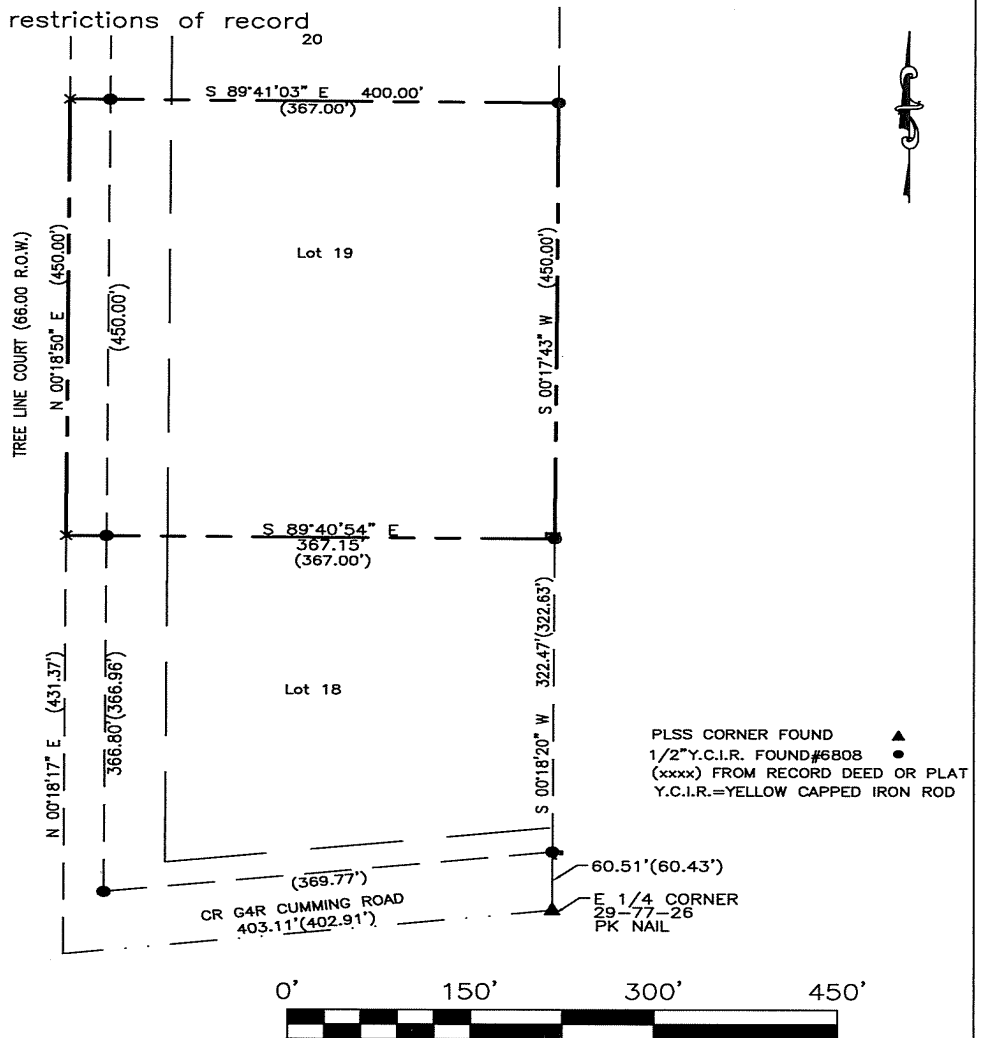

I hereby certify that this land surveying document was prepared and the related survey work was performed by me or under my direct supervision and that I am a duly licensed Land Surveyor under the laws of the State of Iowa

Signature Craig S. Boldman Date 4/6/22

Name Craig S. Boldman P.L.S No. 13427

Renewal date is December 31, 2022

Pages or sheets covered by this seal 1