

BK: 2022 PG: 3199
 Recorded: 11/3/2022 at 12:11:05.0 PM
 Pages 1
 County Recording Fee: \$7.00
 Iowa E-Filing Fee: \$3.13
 Combined Fee: \$10.13
 Revenue Tax:
 LISA SMITH RECORDER
 Madison County, Iowa

PREPARED BY: CRAIG S. BOLDMAN 521 WEST GREEN STREET, WINTERSET, IA 50273 PHONE (515)462-9242
UNITED STATES PUBLIC LAND SURVEY CORNER CERTIFICATE

Land Survey Monuments situated in Section 25, Township 75, Range 29, the Fifth Principal Meridian, Madison County, Iowa.
 Previously recorded in Book: 1 Page: 478 in County Recorder's Office

(Show reason for preparing this certificate, the evidence and detailed procedures used in establishing the corner positions & monumentation found or placed)

Monument Description and Remarks:

Center - Found 1/2" Yellow capped iron rod 9' East of approx. centerline. Some ties missing.
 SE NE 1/4 NW 1/4 - Found 1/2 Yellow capped iron rod #6808

PLAN-VIEW

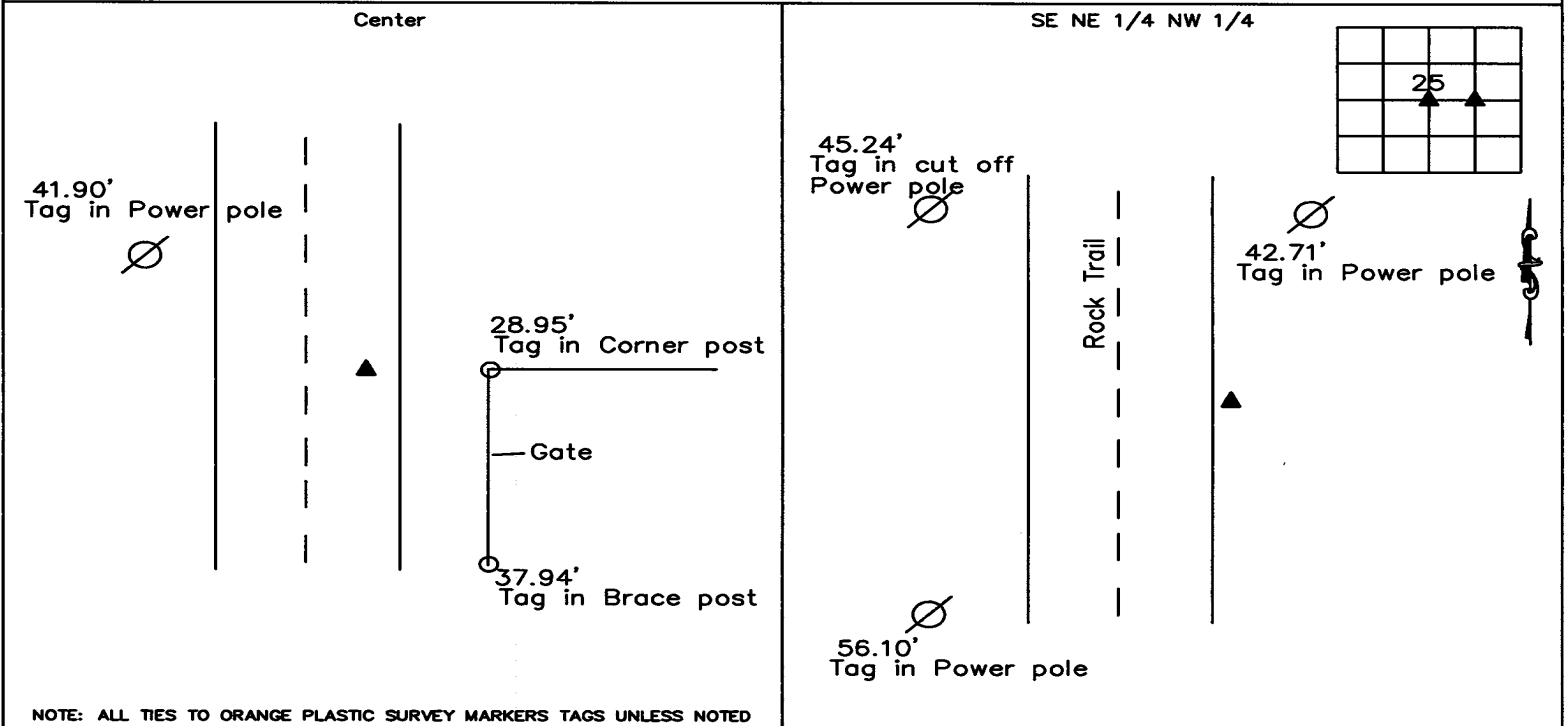

NOTE: ALL TIES TO ORANGE PLASTIC SURVEY MARKERS TAGS UNLESS NOTED

I HEREBY CERTIFY THAT THIS LAND SURVEYING DOCUMENT WAS PREPARED AND THE RELATED SURVEY WORK WAS PERFORMED BY ME OR UNDER MY DIRECT PERSONAL SUPERVISION AND THAT I AM A DULY LICENSED LAND SURVEYOR UNDER THE LAWS OF THE STATE OF IOWA

SIGNATURE: *Craig S. Boldman*
 CRAIG S. BOLDMAN
 DATE: 10/12/22 LICENSE NO 13427
 MY RENEWAL DATE IS DECEMBER 31, 2022
 COVERS SHEETS _____

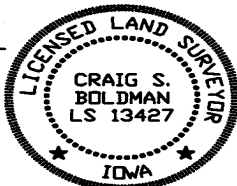

CORNERS TO BE INDEXED

Corners	Section	Township	Range
Center	25	75	29
SE NE 1/4 NW 1/4	25	75	29