

# INDEX LEGEND

Location: Block 21 Pitzer & Knight's  
 Requestor: Curtis Saveraid  
 Proprietor: Curtis and Jami Saveraid  
 Project: 22043 Date of Survey: 9/8/22  
 Surveyor Co: Boldman Surveying & Consulting  
 Prepared by/Return to: Craig S. Boldman  
 521 West Green Street, Winterset, Ia 50273  
 Phone/fax: 515-462-9242

BK: 2022 PG: 2868  
 Recorded: 10/3/2022 at 9:53:28.0 AM  
 Pages 1  
 County Recording Fee: \$7.00  
 Iowa E-Filing Fee: \$3.13  
 Combined Fee: \$10.13  
 Revenue Tax:  
**LISA SMITH RECORDER**  
 Madison County, Iowa

BOUNDARY RETRACEMENT SURVEY (from Quit Claim Deed filed in Book 2008 Page 3480)

The West Half (W 1/2) of Lot One (1) and the North 6 feet of the West Half (W 1/2) of Lot Two (2) in Re-subdivision of Block Twenty-one (21) of Pitzer & Knight's Addition to the City of Winterset, Madison County, Iowa.

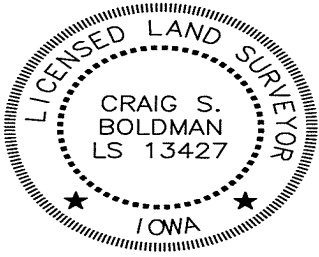
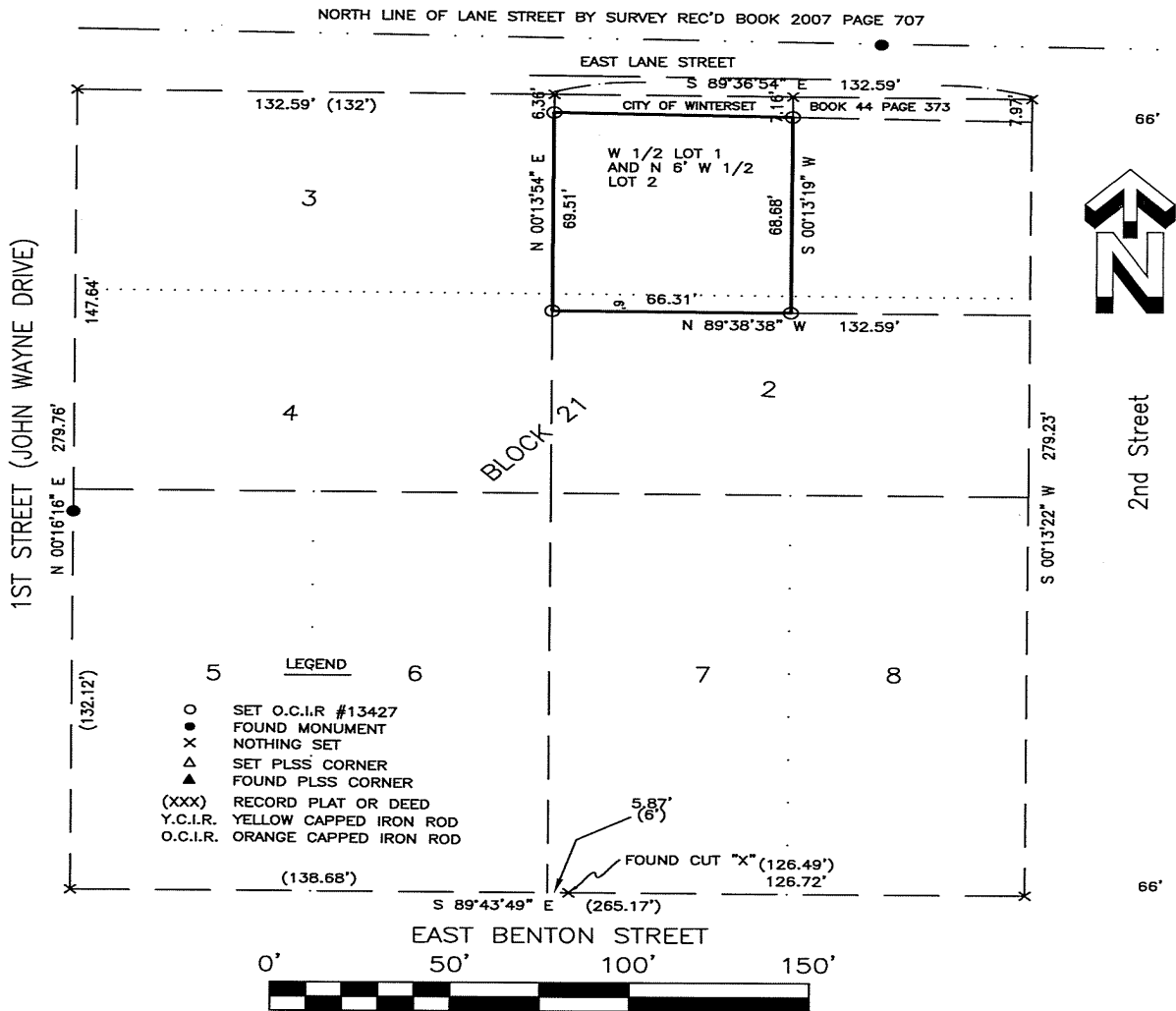

I hereby certify that this land surveying document was prepared and the related survey work was performed by me or under my direct supervision and that I am a duly licensed Land Surveyor under the laws of the State of Iowa

Signature *Craig S. Boldman* Date 9/30/22  
 Name Craig S. Boldman P.L.S No. 13427  
 Renewal date is December 31, 2022  
 Pages or sheets covered by this seal 1/1