

BK: 2022 PG: 2837  
 Recorded: 9/28/2022 at 8:09:00.0 AM  
 Pages 1  
 County Recording Fee: \$7.00  
 Iowa E-Filing Fee: \$3.00  
 Combined Fee: \$10.00  
 Revenue Tax:  
 LISA SMITH RECORDER  
 Madison County, Iowa

| INDEX LEGEND  |  |
|---------------|--|
| LOCATION:     | MADISON COUNTY<br>SEC. 1, T-75-N, R-27-W<br>PARCEL "H" |
| PROPRIETOR:   | BRYAN C. MESCHER & JILL D. MESCHER                     |
| REQUESTED BY: | HAWKEYE FARM MGMT. & REAL ESTATE                       |
| PREPARED BY:  | JOSHUA E. SCHNEIDER                                    |
| COMPANY:      | GARDEN & ASSOCIATES, LTD.                              |
| RETURN TO:    | 806 WYOMING AVENUE, CRESTON, IOWA 50801                |



806 Wyoming Ave., Creston, Ia 50801 Phone: (641)782-4005

NOTE: THE BEARINGS ON THIS SURVEY ARE TAKEN FROM GPS OBSERVATIONS (IARCS ZONE 08 AMES-DES MOINES)

FIELD WORK COMPLETED: SEPTEMBER 26, 2022

# PLAT OF SURVEY

## PARCEL "H" SEC. 1, T-75-N, R-27-W, MADISON COUNTY, IOWA

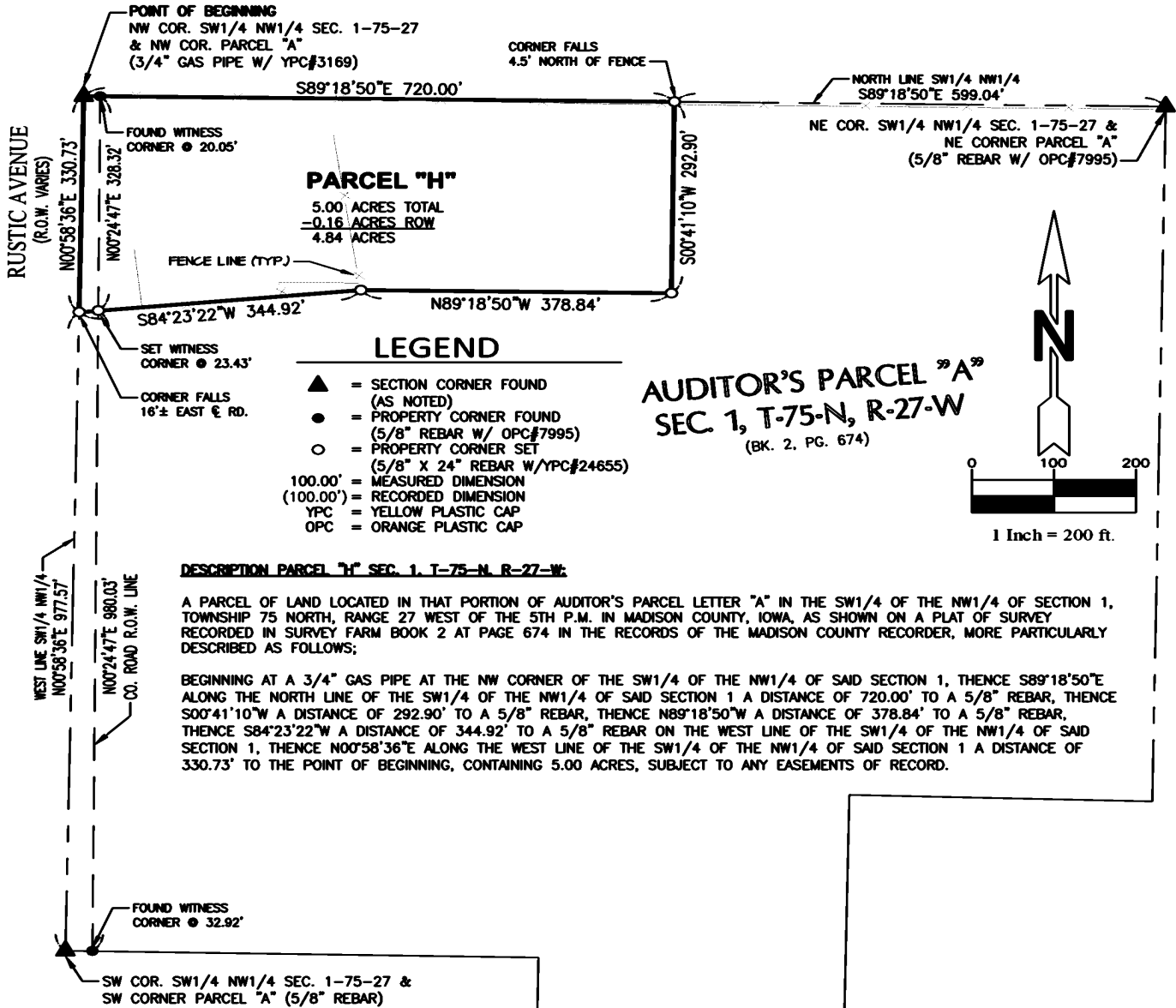

SURVEY FOR: HAWKEYE FARM MGMT. & REAL ESTATE, 1010 S. CLINTON ST., ALBIA, IA 52531

SHEET 1 OF 1

I hereby certify that this land surveying document was prepared and the related survey work was performed by me or under my direct personal supervision and that I am a duly licensed Professional Land Surveyor under the laws of the State of Iowa.

*Joshua E. Schneider* 9-27-2022 Date  
 Joshua E. Schneider, P.L.S. License number: 24655  
 My license renewal date is December 31, 2023  
 Pages or sheets covered by this seal: SHEET 1 OF 1

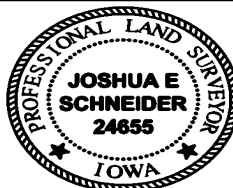

**HAWKEYE FARM MGMT.  
 & REAL ESTATE  
 PARCEL "H"  
 SEC. 1, T-75-N, R-27-W,  
 MADISON COUNTY, IA**

FLD.BK. 1025

PROJ.NO. 6022813