

INDEX LEGEND

FOR COUNTY RECORDER'S USE ONLY

RETRACEMENT SURVEY

OF

THE NORTH LINE OF THE SOUTHEAST QUARTER OF THE
SOUTHWEST QUARTER OF SECTION 20, TOWNSHIP 77
NORTH, RANGE 27 WEST OF THE 5TH P.M.,
MADISON COUNTY, IOWA



Document 2021 4703

Book 2021 Page 4703 Type 06 026 Pages 1
Date 11/15/2021 Time 10:30:27AM
Rec Amt \$7.00

INDX
ANNO
SCAN

LISA SMITH, COUNTY RECORDER
MADISON COUNTY IOWA

CHEK

SURVEYOR: MARK A. FOWLER PLS

RETURN TO: FOWLER CONSULTING, L.L.C.
2425 240TH STREET, DALLAS CENTER, IOWA 50063
mark@fowlerconsultingllc.com (515) 491-2617

PROPRIETORS - MICK A DAUGHERTY AND DENNIS P & MARILYN DAUGHERTY

SURVEY REQUESTED BY DENNIS (PAT) DAUGHERTY

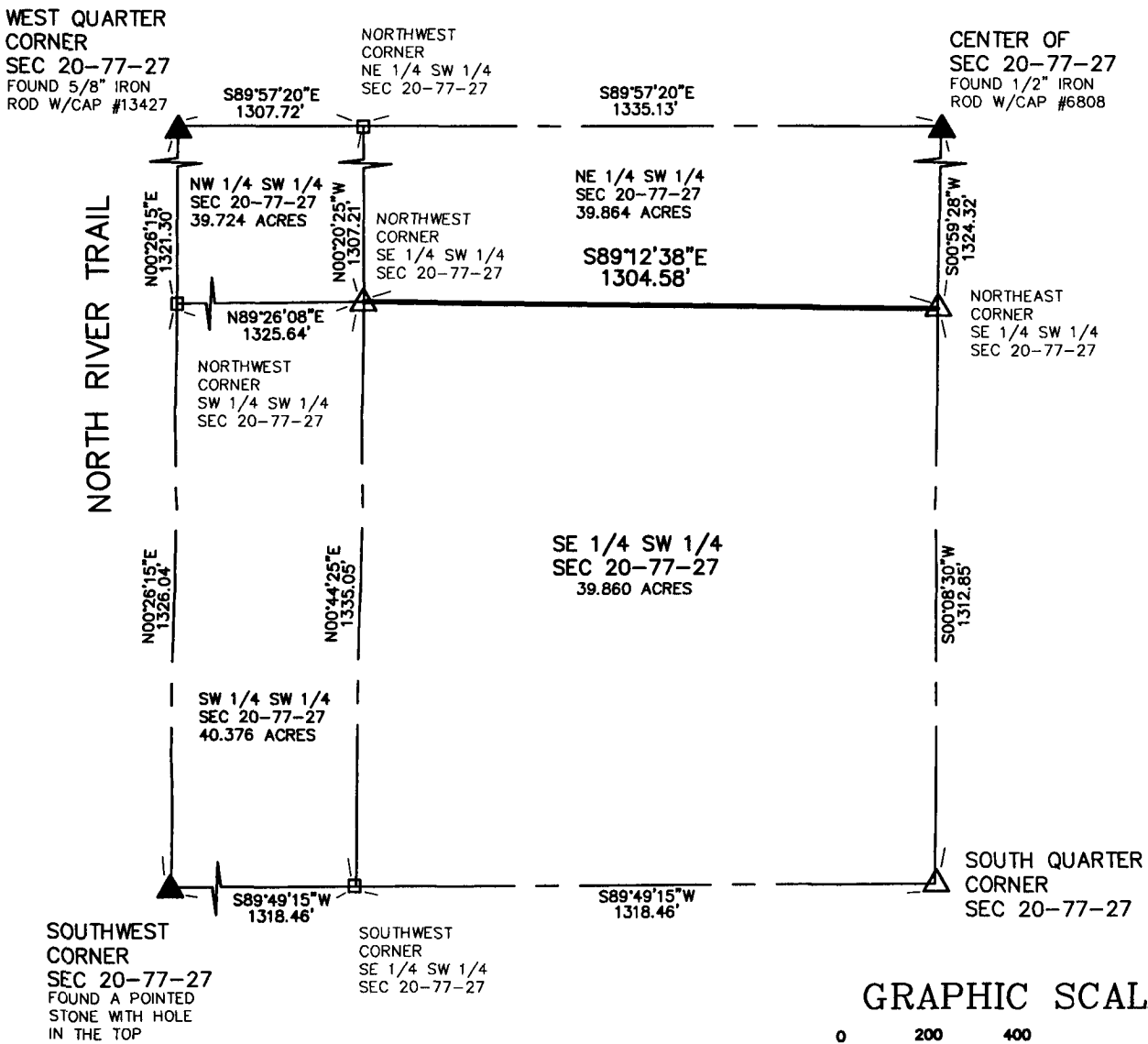

BEARINGS SHOWN ARE BASED ON IOWA
STATE PLANE (SOUTH ZONE)

SURVEY FIELD WORK WAS COMPLETED
ON NOVEMBER 5, 2021.



I hereby certify that this land surveying document was prepared and the related survey work was performed by me or under my direct personal supervision and that I am a duly licensed Professional Land Surveyor under the laws of the State of Iowa.

Mark A. Fowler 11-11-2021

Mark A. Fowler License number 14074
My license renewal date is December 31, 2020.
Pages or sheets covered by this seal: THIS PAGE ONLY

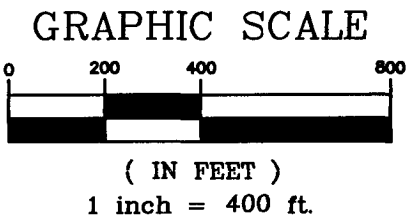

LEGEND

- ▲ FOUND SECTION CORNER AS NOTED
- △ SET SECTION CORNER SET 24" x 5/8" REBAR WITH YELLOW CAP #14074
- CALCULATED POSITION NOTHING FOUND OR SET