

| INDEX LEGEND | |
|---------------|--|
| LOCATION: | MADISON COUNTY SEC. 2, T-74-N, R-29-W PARCEL "D" |
| PROPRIETOR: | ROBERT P. ALLEN |
| REQUESTED BY: | DUSTIN & ANGELA McVAY |
| PREPARED BY: | JOSHUA E. SCHNEIDER |
| COMPANY: | GARDEN & ASSOCIATES, LTD. |
| RETURN TO: | 806 WYOMING AVENUE, CRESTON, IOWA 50801 |



806 Wyoming Ave., Creston, Ia 50801 Phone: (641)782-4005

NOTE: THE BEARINGS ON THIS SURVEY ARE TAKEN FROM GPS OBSERVATIONS (IGRCS ZONE 08 AMES-DES MOINES)

FIELD WORK COMPLETED; AUGUST 25, 2021

PLAT OF SURVEY

PARCEL "D" SEC. 2, T-74-N, R-29-W, MADISON COUNTY, IOWA

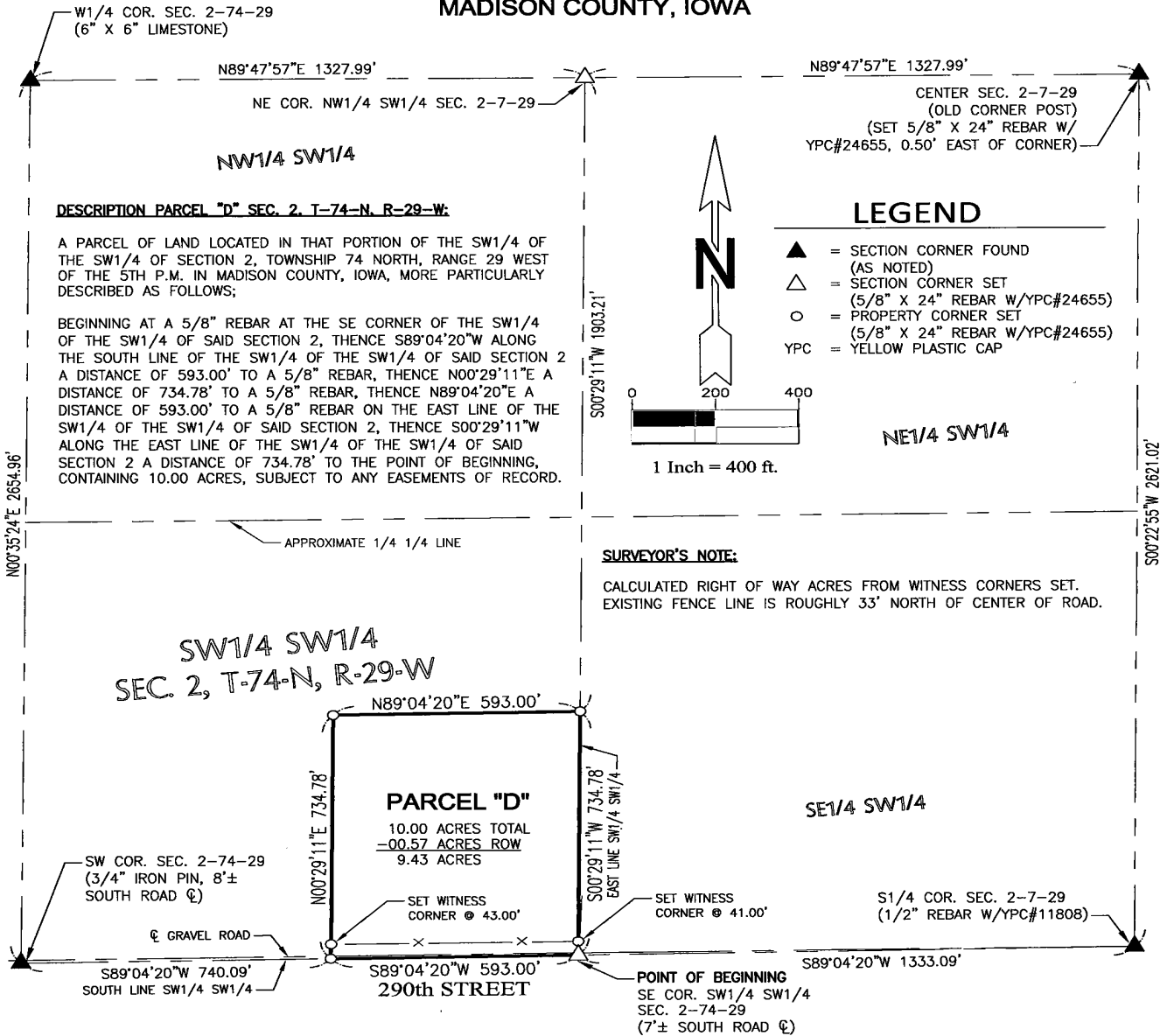

SURVEY FOR: ANGELA McVAY, 516 S. 8th AVE., WINTERSET, IA 50073

SHEET 1 OF 1

I hereby certify that this land surveying document was prepared and the related survey work was performed by me or under my direct personal supervision and that I am a duly licensed Professional Land Surveyor under the laws of the State of Iowa.

Joshua E. Schneider
 Joshua E Schneider, P.L.S. Date: 8-31-21
 License number: 24655
 My license renewal date is December 31, 2021
 Pages or sheets covered by this seal: SHEET 1 OF 1

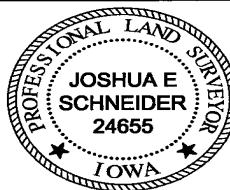

DUSTIN & ANGELA McVAY
PARCEL "D"
SEC. 2, T-74-N, R-29-W
MADISON COUNTY, IA

| | | |
|---------------|------------------|------|
| DATE: 8-27-21 | DRN. JES | APP. |
| FLD.BK. 1021 | PROJ.NO. 6021765 | |