

RETRACEMENT SURVEY

INDEX LEGEND

LOCATION: BLOCK 1 OF ATKINSON'S FIRST ADDITION
 CITY OF TRURO, MADISON COUNTY, IOWA

OWNER: WALTER & FRANCES BRANT
 1171 TRURO PVMT., OSCEOLA IA 50213

SURVEY FOR: (OWNER)

PREPARED BY: CHAD A. DANIELS
 DANIELS LAND SURVEYING, 22598 18TH AVE, NEW VIRGINIA IA 50210
 RETURN TO: 515-577-2583

SURVEY LEGEND

- () - Recorded Distance/Bearing
- Interior Lot Line
- . - . - . Section line
- x - x - Fence line

Monuments

- ▲ - Found section corner
- - Set 1/2" red plastic capped rebar, #17532
- - Set PK Nail in Sidewalk w/ brass washer, #17532
- - Found 1/2" YCR #6808
- - Found 1/2" YCR #5041

0 100 200 FEET

BASIS OF BEARINGS IS IA RCS ZONE 8

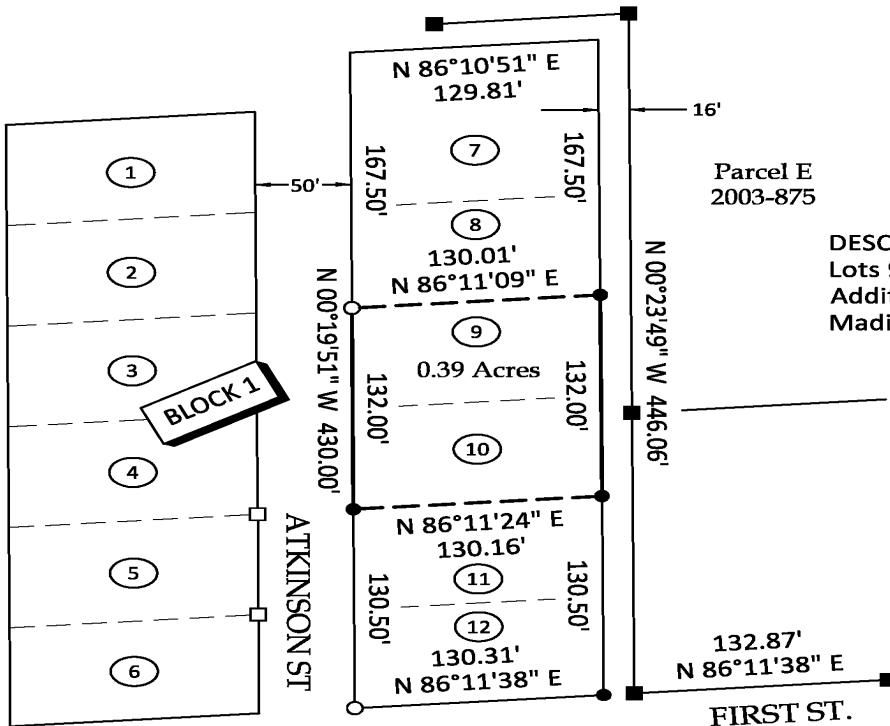

DESCRIPTION:
 Lots 9 and 10 of Atkinson's First
 Addition to the City of Truro,
 Madison County, Iowa.

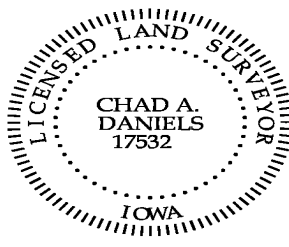

I hereby certify that this surveying document was prepared by me and the related survey work was performed by me or under my direct personal supervision and that I am a duly licensed Land Surveyor under the laws of the State of Iowa.

Signed *Chad A. Daniels* Date 7/30/21
 Chad A. Daniels Date

Iowa License No. 17532
 My license renewal date is 12-31-2022
 Page No.'s covered by this seal: 1