

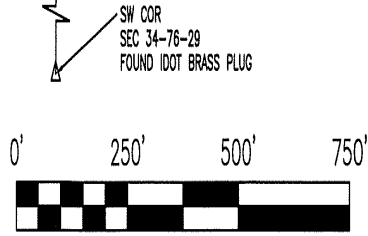

| INDEX LEGEND |
|--|
| Location:: S34-T76N-R29W of the 5th P.M. |
| Requestor: Kent Kiburz |
| Proprietor: Kent Kiburz |
| Project: 21027 Date of Survey: 4/28/21 |
| Surveyor Co: Boldman Surveying Consultants |
| Prepared by/Return to: Craig S.Boldman |
| 521 West Green Street, Winterset, Ia 50273 |
| Phone/fax: 515-462-9242 |

BOUNDARY RETRACEMENT of the South line of the Northwest 1/4 of Section 34, Township 76, Range 29 West of the 5th P.M., Madison County, Iowa.

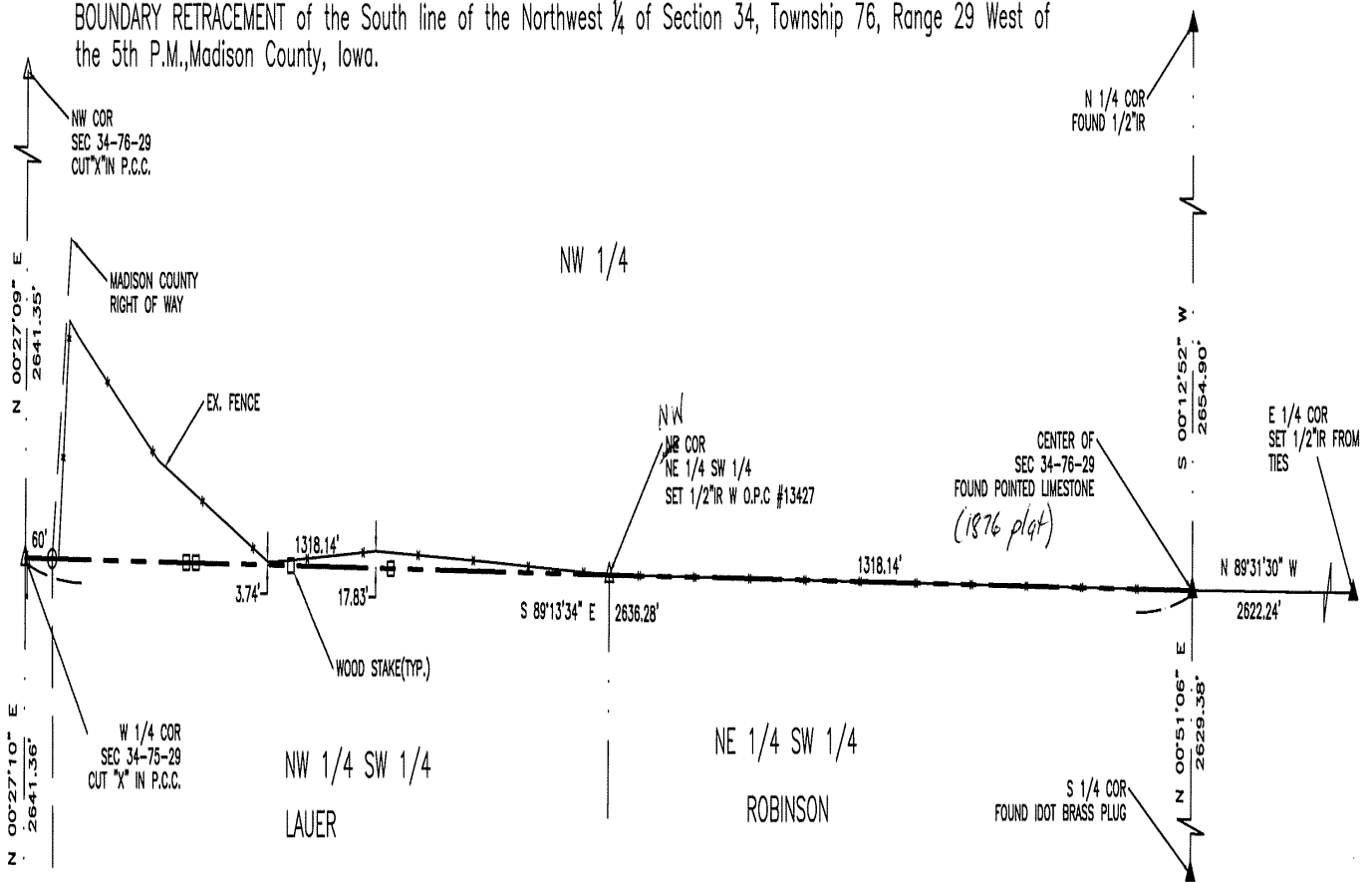

- IRON ROD OR PIPE SET ○
- IRON ROD FOUND ●
- PLSS CORNER SET △
- PLSS CORNER FOUND ▲

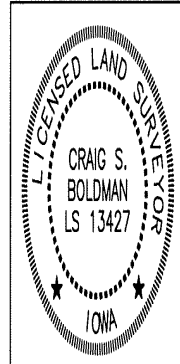

I hereby certify that this land surveying document was prepared and the related survey work was performed by me or under my direct supervision and that I am a duly licensed Land Surveyor under the laws of the State of Iowa.

Signature: Craig S. Boldman Date: 4/30/21

Name Craig S. Boldman P.L.S. No. 13427

Renewal date is December 31, 2022

Pages or sheets covered by this seal 4/1