

## RETRACEMENT SURVEY

### INDEX LEGEND

**LOCATION:** SE 1/4 OF NW 1/4 OF SECTION 14  
 T 75N, R 28W, MADISON COUNTY, IOWA

**OWNER:** JIMMY M & ROXANN RHOADS  
 2296 265TH ST., PERU IA 50222

**SURVEY FOR:** (OWNER)

**PREPARED BY:** CHAD A. DANIELS  
 DANIELS LAND SURVEYING, 22598 18TH AVE, NEW VIRGINIA IA 50210  
**RETURN TO:** 515-577-2583

### SURVEY LEGEND

- ( ) - Recorded Distance/Bearing
- Road Easement
- - - Section line
- x-x- Fence line

#### Monuments

- ▲ - Found section corner
- - Set 1/2" red plastic capped rebar, #17532
- - Set 12" landscape spike w/ brass washer, #17532
- - Found IDOT Rail

BASIS OF BEARINGS IS IA RCS ZONE 8

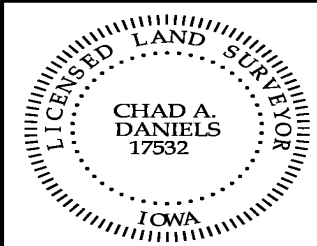
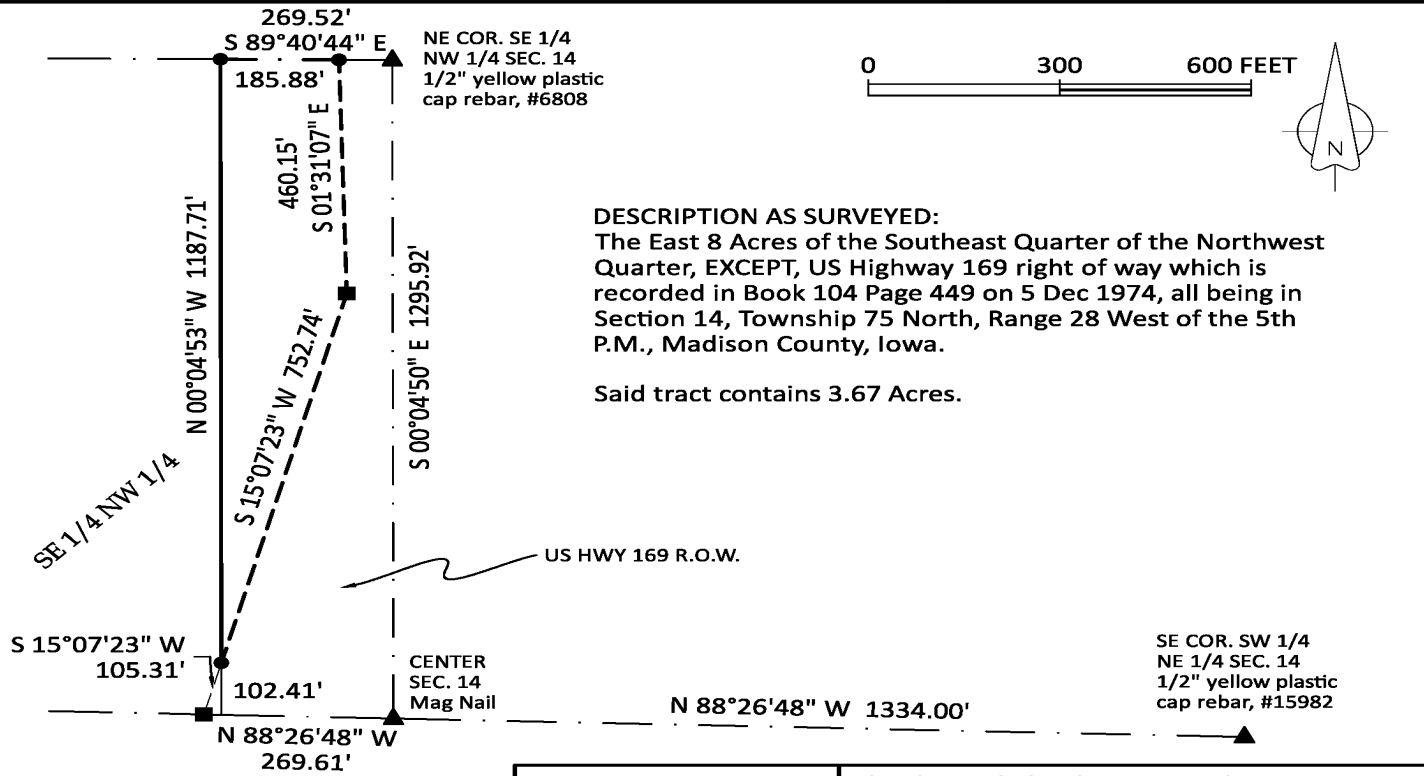

I hereby certify that this surveying document was prepared by me and the related survey work was performed by me or under my direct personal supervision and that I am a duly licensed Land Surveyor under the laws of the State of Iowa.

Signed Chad A. Daniels 5/4/21  
 Chad A. Daniels Date

Iowa License No. 17532  
 My license renewal date is 12-31-2022  
 Page No.'s covered by this seal: 1