

INDEX LEGEND

Location:: S13-T77N-R26W of the 5th P.M.
 Requestor: Weston Pieper
 Proprietor: Weston Pieper & Kelsy Sandom
 Project: 21026 Date of Survey: 4/24/21
 Surveyor Co: Boldman Surveying & Consulting
 Prepared by/Return to: Craig S.Boldman
 521 West Green Street, Winterset, Ia 50273
 Phone/fax: 515-462-9242

BK: 2021 PG: 1670
Recorded: 4/26/2021 at 8:08:56.0 AM
Pages 1
County Recording Fee: \$7.00
Iowa E-Filing Fee: \$3.13
Combined Fee: \$10.13
Revenue Tax:
LISA SMITH RECORDER
Madison County, Iowa

BOUNDARY RETRACEMENT SURVEY (from Warranty Deed Book 2021 Page 1288)

The West Half (1/2) of the Southwest Quarter (1/4) of the Southeast Quarter (1/4) of Section Thirteen (13), Township Seventy-seven (77) North, Range Twenty-six (26) West of the 5th P.M., Madison County, Iowa.

Subject to all Covenants, Restrictions and Easements of Record.

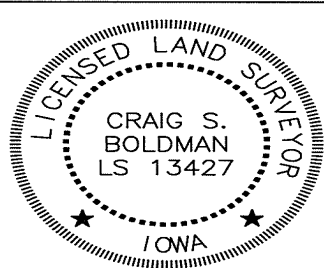
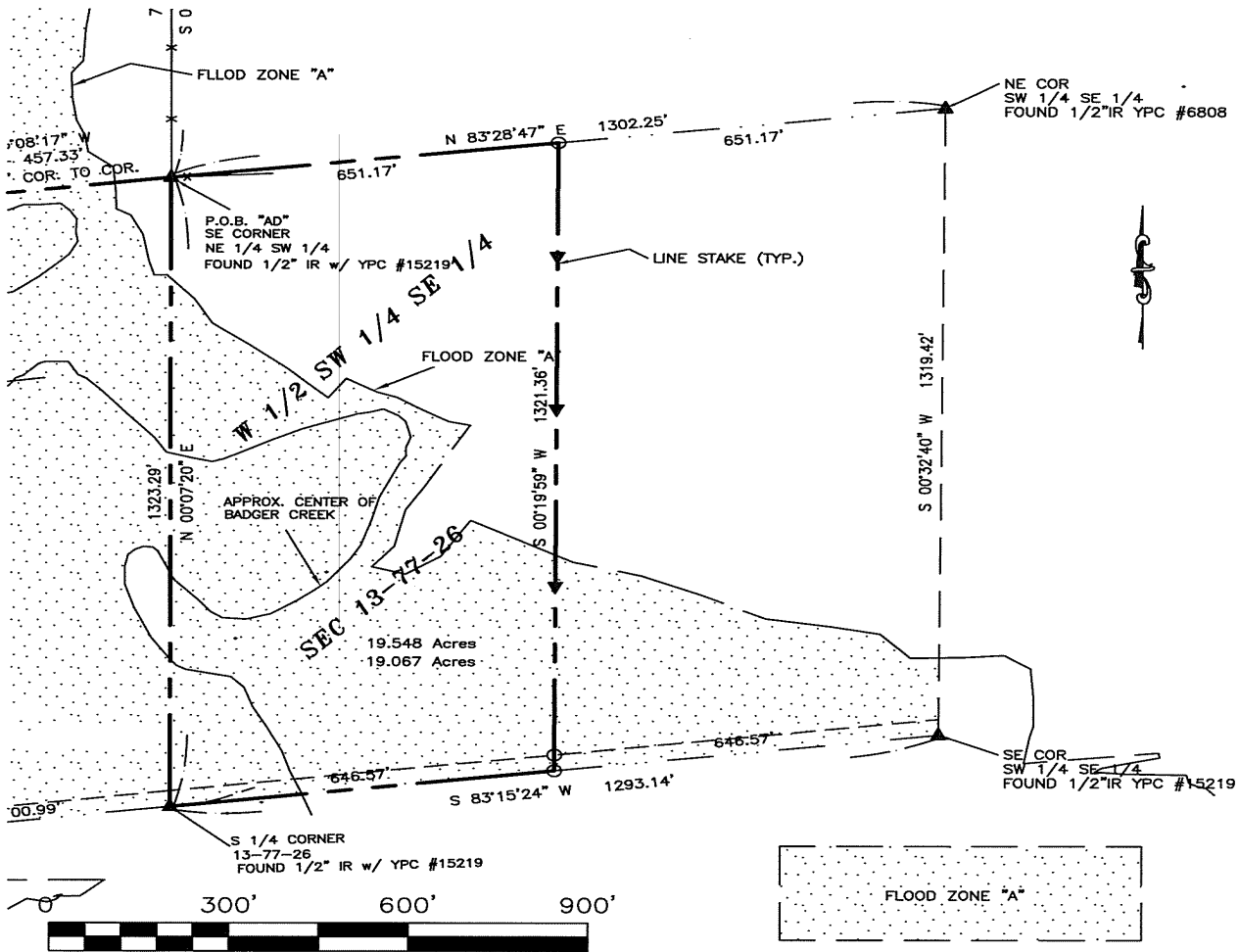

I hereby certify that this land surveying document was prepared and the related survey work was performed by me or under my direct supervision and that I am a duly licensed Land Surveyor under the laws of the State of Iowa

Signature *Craig S. Boldman* Date 4/25/21

Name Craig S. Boldman P.L.S No. 13427

Renewal date is December 31, 2022

Pages or sheets covered by this seal 101