

LISA SMITH, COUNTY RECORDER  
 MADISON COUNTY IOWA

SPACE ABOVE FOR USE BY RECORDER OFFICE

**BOUNDARY RETRACEMENT SURVEY**

Legal Description  
 Lot 46 in Covered Bridge Estates, an Official Plat, in Part of Section 18, Township 76 North, Range 27 West  
 of the 5th P.M., Madison County, Iowa.

**INDEX LEGEND**  
 COUNTY: Madison  
 SITE ADDRESS: Millstream Ct  
 CITY: Winterset  
 SECTION: 18 TOWNSHIP: 76 RANGE: 27  
 SUBDIVISION NAME: Covered Bridge Estates  
 BLOCK: LOT(S): 46  
 PROPRIETOR: Steve Black  
 REQUESTED BY: Steve Black  
 SURVEYOR NAME: Vincent E. Piagentini

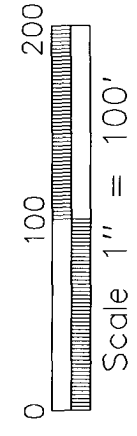
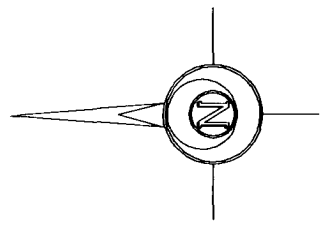
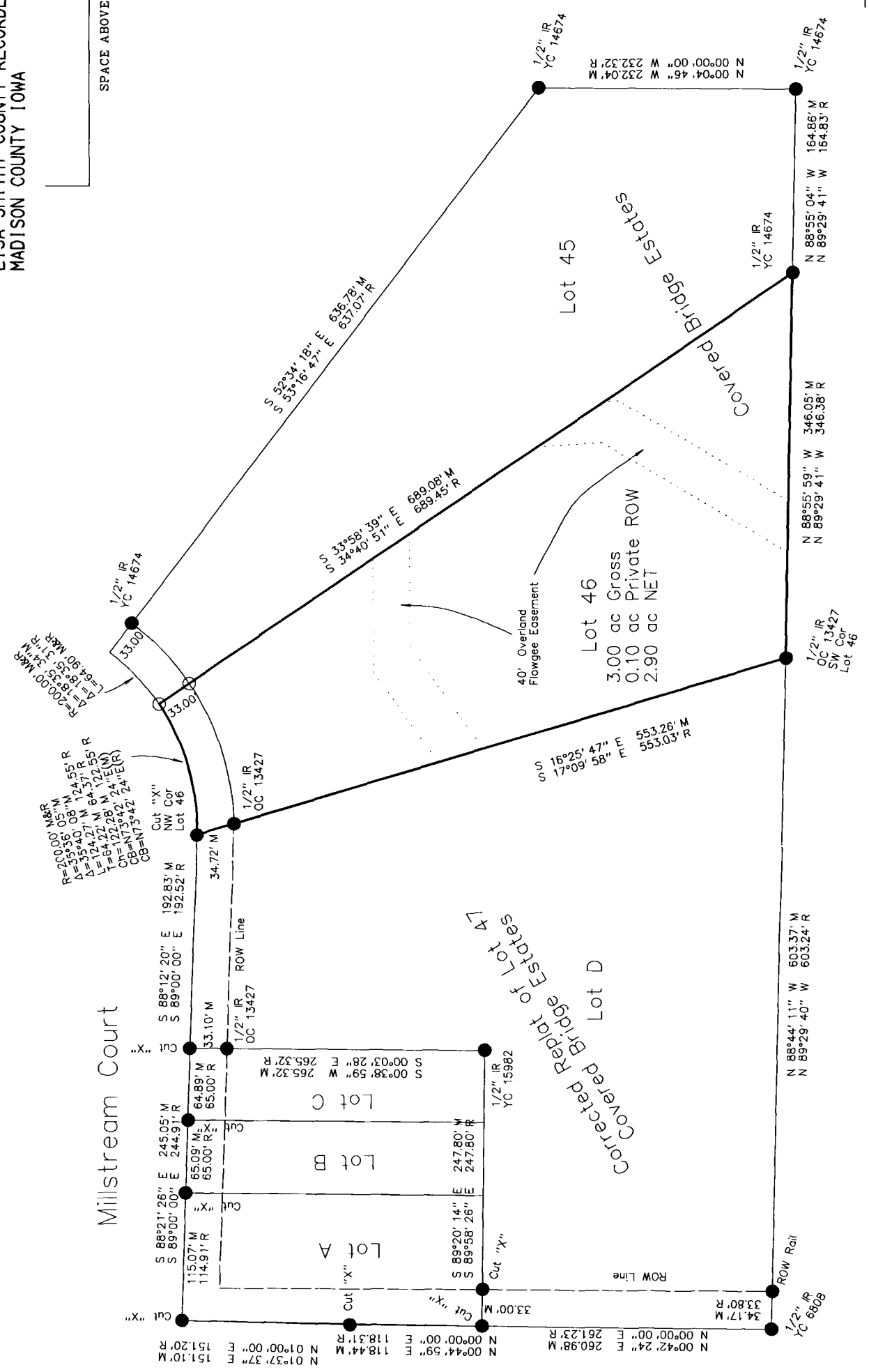

|   |   |   |
|---|---|---|
| <p>DATE OF SURVEY FIELDWORK: 3/29/2021 DRAWING DATE: 4/9/2021 DRAFTER: VP PROJECT NO: 21092</p> <p>I HEREBY CERTIFY THAT THIS SURVEYING DOCUMENT WAS PREPARED AND THE RELATED WORK WAS PERFORMED BY ME OR UNDER MY DIRECT PERSONAL SUPERVISION, AND THAT I AM A DULY LICENSED PROFESSIONAL LAND SURVEYOR UNDER THE LAWS OF THE STATE OF IOWA.</p> <p><i>Vincent E. Piagentini</i><br/>         VINCENT E. PIAGENTINI, IOWA LIC. NO 15982 DATE 4/10/21</p> <p>MY LICENSE RENEWAL DATE IS DECEMBER 31, 2022.</p> <p>ADDITIONAL PAGES CERTIFIED (NONE UNLESS INDICATED HERE)</p> | <p><b>SYMBOLS LEGEND:</b></p> <ul style="list-style-type: none"> <li>R RECORDED DISTANCE</li> <li>M MEASURED DISTANCE</li> <li>C CALCULATED DISTANCE</li> <li>● CORNER MONUMENT FOUND</li> <li>○ SET 1/2" IR YC 15982</li> <li>▲ UNLESS NOTED</li> <li>▲ SECTION CORNER FOUND</li> <li>▲ SECTION CORNER SET</li> <li>▲ 1/2" IR YC 15982</li> <li>▲ UNLESS NOTED</li> <li>▲ POINT OF BEGINNING</li> <li>▲ POC POINT OF COMMENCEMENT</li> <li>▲ YC YELLOW CAP</li> <li>▲ OC ORANGE CAP</li> </ul> | <p><b>IRON ROD</b><br/>         IR IRON ROD<br/>         IP IRON PIPE</p> |
|---|---|---|

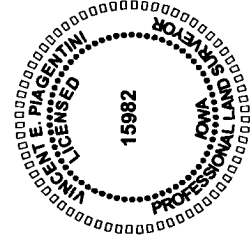

**ABACI CONSULTING, INC.**  
 CIVIL ENGINEERING - LAND SURVEYING  
 3000 SE Grimes Blvd., Ste 800, GRIMES, IOWA 50111, PH. (515)986-5048