



Document 2020 GW281

Book 2020 Page 281 Type 43 001 Pages 5
Date 1/27/2020 Time 12:51:51PM
Rec Amt \$.00

INDX
ANNO
SCAN
CHEK

LISA SMITH, COUNTY RECORDER
MADISON COUNTY IOWA

**REAL ESTATE TRANSFER - GROUNDWATER HAZARD STATEMENT
TO BE COMPLETED BY TRANSFEROR**

TRANSFEROR:

Name Dustin Muellner

Address 1986 Quarry Trl Winterset IA 50273
Number and Street or RR City, Town or P.O. State Zip

TRANSFeree:

Name Matthew W. McAtee

Address 1986 Quarry Trl Winterset IA 50273
Number and Street or RR City, Town or P.O. State Zip

Address of Property Transferred:

1986 Quarry Trl Winterset IA 50273
Number and Street or RR City, Town or P.O. State Zip

Legal Description of Property: (Attach if necessary)

Parcel "E" located in the Northwest Quarter (1/4) of the Northwest Quarter (1/4) of Section Twenty-six (26), Township Seventy-six (76) North, Range Twenty-seven (27) West of the 5th P.M., Madison County, Iowa, as shown in Plat of Survey filed in Book 3, Page 291, on July 9, 1998 in the Office of the Recorder of Madison County, Iowa.

1. Wells (check one)

- There are no known wells situated on this property.
- There is a well or wells situated on this property. The type(s), location(s) and legal status are stated below or set forth on an attached separate sheet, as necessary.

2. Solid Waste Disposal (check one)

- There is no known solid waste disposal site on this property.
- There is a solid waste disposal site on this property and information related thereto is provided in Attachment #1, attached to this document.

3. Hazardous Wastes (check one)

- There is no known hazardous waste on this property.
- There is hazardous waste on this property and information related thereto is provided in Attachment #1, attached to this document.

4. Underground Storage Tanks (check one)

- There are no known underground storage tanks on this property. (Note exclusions such as small farm and residential motor fuel tanks, most heating oil tanks, cisterns and septic tanks, in instructions.)
- There is an underground storage tank on this property. The type(s), size(s) and any known substance(s) contained are listed below or on an attached separate sheet, as necessary.

5. Private Burial Site (check one)

- There are no known private burial sites on this property.
- There is a private burial site on this property. The location(s) of the site(s) and known identifying information of the decedent(s) is stated below or on an attached separate sheet, as necessary.

6. Private Sewage Disposal System (check one)

- All buildings on this property are served by a public or semi-public sewage disposal system.
- This transaction does not involve the transfer of any building which has or is required by law to have a sewage disposal system.
- There is a building served by private sewage disposal system on this property or a building without any lawful sewage disposal system. A certified inspector's report is attached which documents the condition of the private sewage disposal system and whether any modifications are required to conform to standards adopted by the Department of Natural Resources. A certified inspection report must be accompanied by this form when recording.
- There is a building served by private sewage disposal system on this property. Weather or other temporary physical conditions prevent the certified inspection of the private sewage disposal system from being conducted. The buyer has executed a binding acknowledgment with the county board of health to conduct a certified inspection of the private sewage disposal system at the earliest practicable time and to be responsible for any required modifications to the private sewage disposal system as identified by the certified inspection. A copy of the binding acknowledgment is attached to this form.
- There is a building served by private sewage disposal system on this property. The buyer has executed a binding acknowledgment with the county board of health to install a new private sewage disposal system on this property within an agreed upon time period. A copy of the binding acknowledgment is provided with this form.
- There is a building served by private sewage disposal system on this property. The building to which the sewage disposal system is connected will be demolished without being occupied. The buyer has executed a binding acknowledgment with the county board of health to demolish the building within an agreed upon time period. A copy of the binding acknowledgment is provided with this form. [Exemption #9]
- This property is exempt from the private sewage disposal inspection requirements pursuant to the following exemption [Note: for exemption #9 use prior check box]: _____.
- The private sewage disposal system has been installed within the past two years pursuant to permit number _____.

Information required by statements checked above should be provided here or on separate sheets attached hereto:

**I HEREBY DECLARE THAT I HAVE REVIEWED THE INSTRUCTIONS FOR THIS
FORM
AND THAT THE INFORMATION STATED ABOVE IS TRUE AND CORRECT.**

Signature: Molly Mueller Telephone No.: (515) 705-9957
(Transferor or Agent)

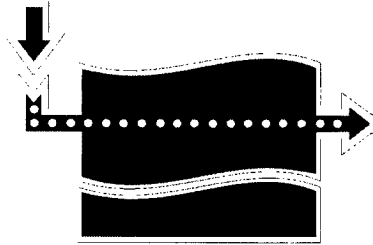

Rogers Septic
MAINTENANCE & REPAIR

515-282-0777 www.RogersSeptic.com

SEPTIC DRAWING

Site Address: 1986 Quarry Tr, Winterset, IA 50273

Seller Name & Email: Dustin Muellner, DustinMuellner@gmail.com

Seller Address & Phone: 1986 Quarry Tr, Winterset, IA 50273, 515-371-2734

Picture:

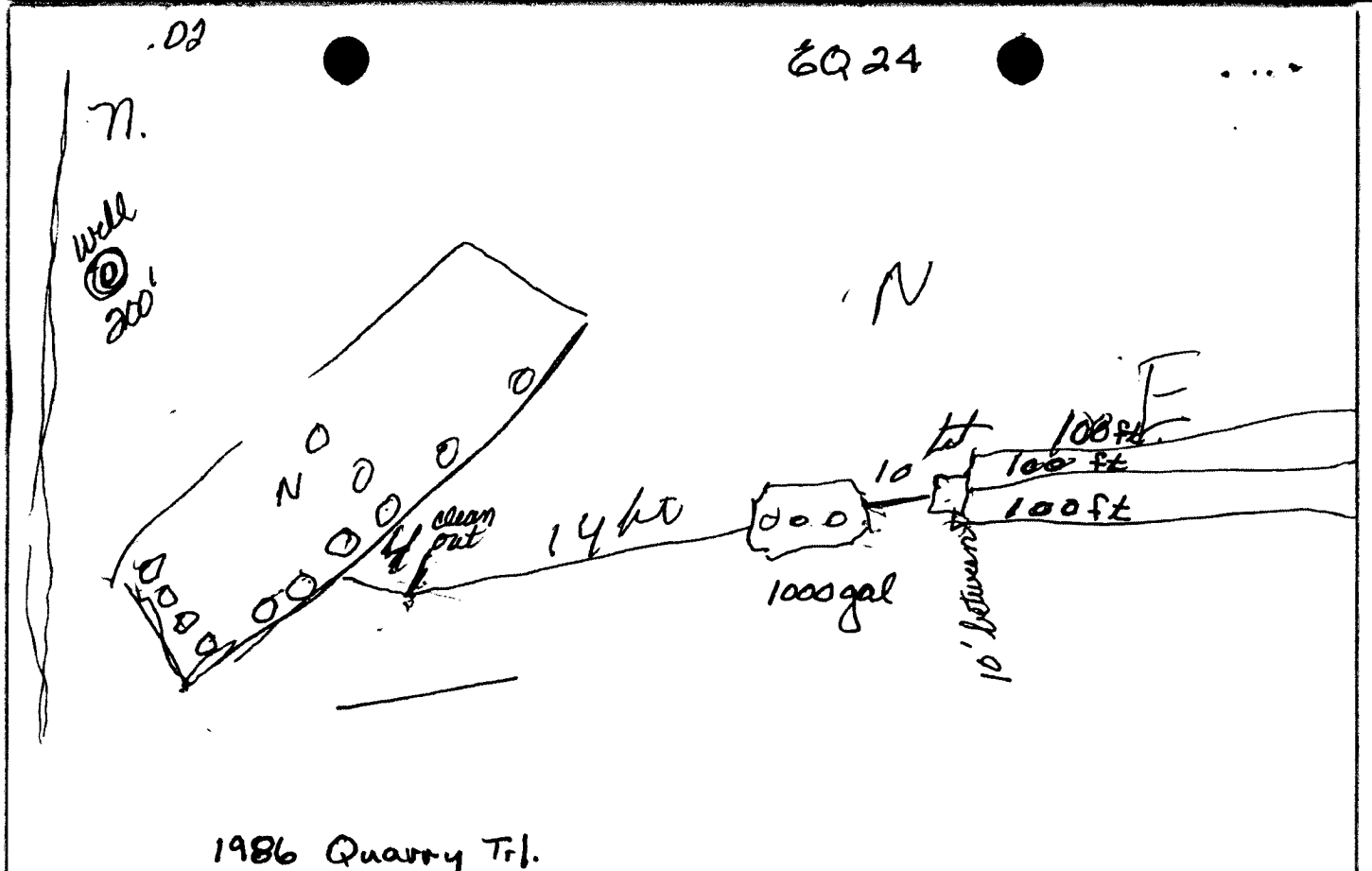
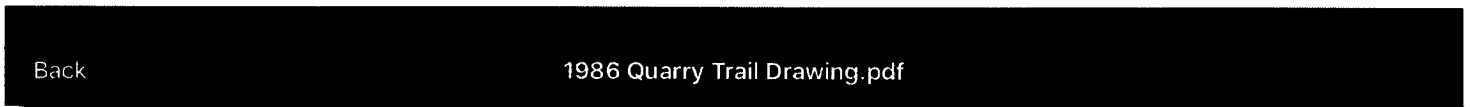



Time of Transfer Inspection Report (DNR Form 542-0191)

Property information

Current Owner Dustin Muellner, DustinMuellner@gmail.com
Buyer Matthew McAtee Realtor Whitney Griffin
Mailing Address 1986 Quarry Tr, Winterset, IA 50273, 515-371-2734

Site Address/County 1986 Quarry Tr, Winterset, IA 50273 Madison, Tburk@madisoncoia.us

No. of Bedrooms 3 Last Occupied? yes Separation distances ok?

Records Available _____ Permit/Installation Date _____

Septic System Information

Septic Tank(s): Size 1000 gal Material Concrete Condition Working
Tank Pumped? YES Date 12/31/19 Licensed Pumper Forest Septic
Septic/Trash/Processing Tank: Size _____ Material _____ Condition _____
Tank pumped? _____ Date _____ Licensed Pumper _____

Aerobic treatment unit (ATU) MFGR _____ Size _____
Tank Pumped? _____ Date _____ Licensed Pumper _____
Maintenance Contract? _____ Expiration Date _____ Service Provider _____
Condition _____

Pump Tanks/Vaults: Type _____ Size _____ Condition _____

Distribution System: Distribution Box Plastic Outlets Used 3 Condition Working
Header Pipe(s) _____ Number of Lines _____
Pressure Dosed? _____

Secondary Treatment

Length of Absorption Fields 3x100ft=300ft Determined by County record/probe
Condition of Fields Working condition Determined by Hydraulic load test/probe
Type of Trench Material 24" Chambers

Size of Sand Filter _____ Determined by _____
Vent Pipes Above Grade? _____ Discharge Pipe Located? _____
Effluent Sample Taken? _____ Results _____

Media Filters: Type _____
Maintenance Contract? _____ Expiration Date _____ Service Provider _____
Condition _____

NPDES General Permit No. 4: Required? _____ Permitted? _____ NOI submitted _____



Time of Transfer Inspection Worksheet

Other Components

Alarms _____ Working? _____ Disinfection _____ Working? _____

Control Box _____ Timers _____ Inspection Ports _____

Other Components _____

Overall condition of the private sewage disposal system

Report of system status _____

Explain (attach additional pages as needed):

All waste water goes from house to septic. 1000 gal concrete tank with baffles in working condition. Plastic distribution box in working condition. Hydraulic load tested the 3x100ft=300ft 24" Chambers with 300 gal water. All chambers took water and probed dry and clean.

Site status at conclusion of Time of Transfer inspection:

- Verify that controls are set on the appropriate mode.
- Power is on to all components.
- Revisit all components to verify lids are secure.
- Gather all tools for removal from the site.
- Verify that no sewage is on the ground surface.

Using this worksheet, write a narrative report of the inspection results and attach a site sketch.

This report indicates the condition of the private sewage disposal system at the time of the inspection. It does not guarantee that it will continue to function satisfactorily.

Signature of Certified Inspector: Rick Rogers Date: 1/2/2020
 Name (print): Rick Rogers Certificate #: 9597
 Address: 401 NE 52nd Ave, Des Moines, IA 50313
 Phone # (515)282-0777

Provide a copy of this report, the narrative report and sketch to the seller/agent, buyer/agent or the person ordering the inspection, the county sanitarian/environmental health office, and to:

Iowa DNR
 Private Sewage Disposal Program
 502 E. 9th St.
 Des Moines, IA 50319