

**INDEX LEGEND**

COUNTY: Madison  
 SITE ADDRESS: Homestead Avenue  
 CITY: Winterset  
 SECTION: 29 TOWNSHIP: 75 RANGE: 28  
 ALIQUOT PART: N1/2 NE1/4 NE1/4  
 PARCEL DESIGNATION: N/A  
 PROPRIETOR: Chad & Amanda Green  
 REQUESTED BY: Stephanie Lee  
 SURVEYOR NAME: Vincent E. Piagentini

**BOUNDARY RETRACEMENT SURVEY**

Legal Description  
 The North Half (N1/2) of the Northeast Quarter (NE1/4) of Section 29, Township 75 North, Range 28 West of the 5th P.M., Madison County, Iowa.

LISA SMITH, COUNTY RECORDER  
 MADISON COUNTY IOWA

260th Street

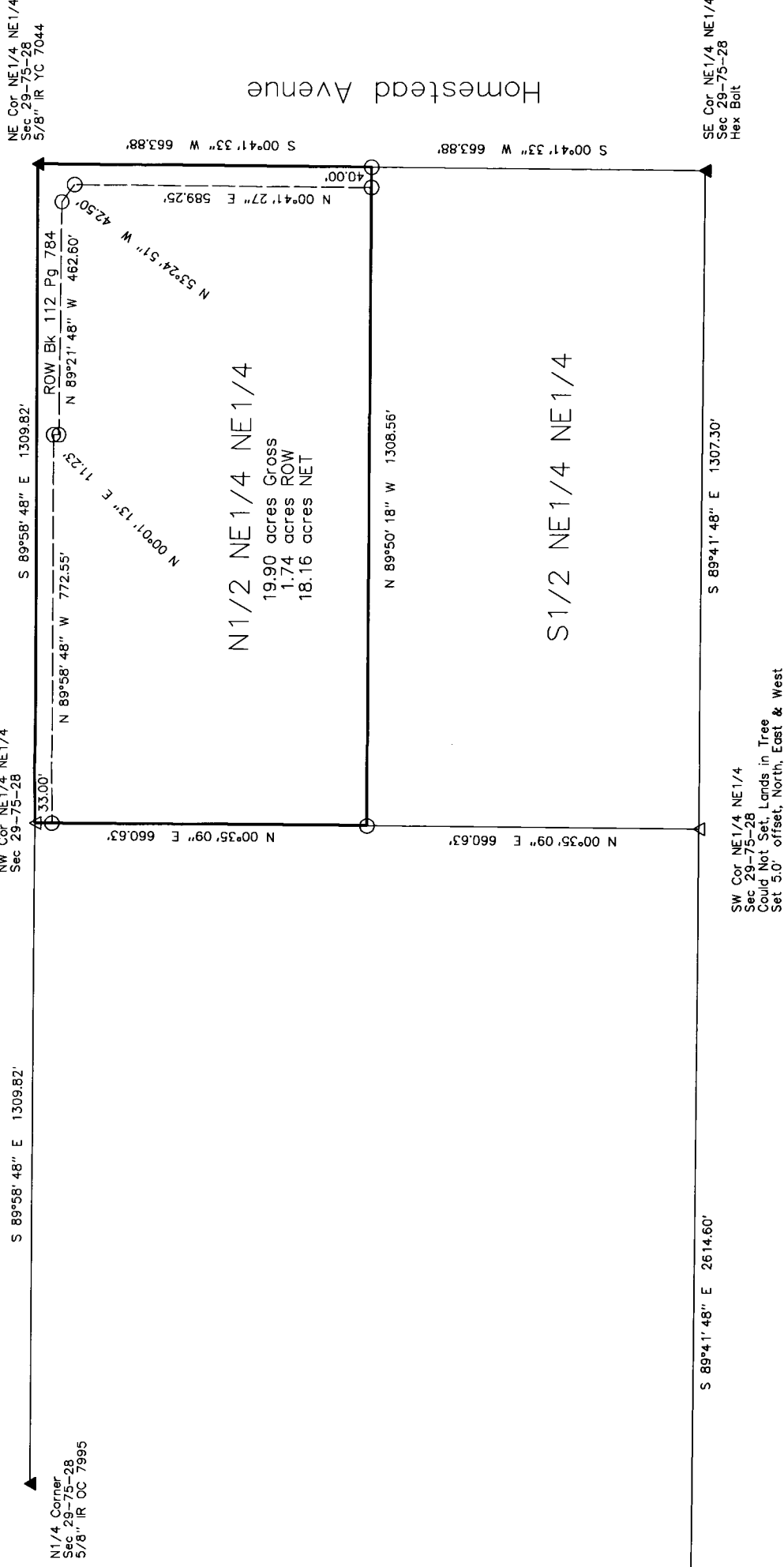

DATE OF SURVEY FIELDWORK: 2/7/20 DRAWING DATE: 2/12/20 DRAFTER: VP PROJECT NO: 20114

I HEREBY CERTIFY THAT THIS SURVEYING DOCUMENT WAS PREPARED AND THE RELATED WORK WAS PERFORMED BY ME OR UNDER MY DIRECT PERSONAL SUPERVISION, AND THAT I AM A DULY LICENSED PROFESSIONAL LAND SURVEYOR UNDER THE LAWS OF THE STATE OF IOWA.

*Vincent E. Piagentini*  
 VINCENT E. PIAGENTINI, IOWA LIC. NO 15982 DATE 2/12/2020

MY LICENSE RENEWAL DATE IS DECEMBER 31, 2020.  
 ADDITIONAL PAGES CERTIFIED (NONE UNLESS INDICATED HERE)

**SYMBOLS LEGEND:**

- R RECORDED DISTANCE
- M MEASURED DISTANCE
- C CALCULATED DISTANCE
- CORNER MONUMENT FOUND
- SET 1/2" IR YC 15982
- ▲ UNLESS NOTED SECTION CORNER FOUND
- △ SECTION CORNER SET
- 1/2" IR YC 15982 UNLESS NOTED
- POB POINT OF BEGINNING
- POC POINT OF COMMENCEMENT
- YC YELLOW CAP

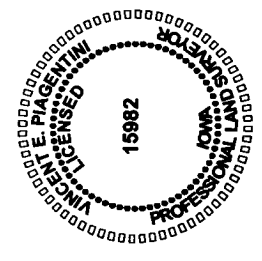

**SYMBOLS LEGEND:**

- IR IRON ROD
- IP IRON PIPE

**SYMBOLS LEGEND:**

- IR IRON ROD
- IP IRON PIPE

**SYMBOLS LEGEND:**

- IR IRON ROD
- IP IRON PIPE

SPACE ABOVE FOR USE BY RECORDER OFFICE

Document 2020 538  
 Book 2020 Page 538 Type 06 026 Pages 1  
 Date 2/20/2020 Time 10:52:13AM  
 Rec Amt \$7.00

INDX  
 ANNO  
 SCAN  
 CHEK

**ABACI CONSULTING, INC.**  
 CIVIL ENGINEERING - LAND SURVEYING  
 3000 SE Grimes Blvd., Ste 800, GRIMES, IOWA 50111, PH. (515)986-5048

