

INDEX LEGEND

BK: 2020 PG: 4098

Recorded: 10/27/2020 at 8:58:24.0 AM

Pages 1

County Recording Fee: \$7.00

Iowa E-Filing Fee: \$3.13

Combined Fee: \$10.13

Revenue Tax:

LISA SMITH RECORDER

Madison County, Iowa

Location:: Block 6 of the original town of Earlham

Requestor: Kress Realty

Proprietor: Karen Barnett

Project: 20064 Date of Survey: 10/22/2020

Surveyor Co: Boldman Surveying Consultants

Prepared by/Return to: Craig S. Boldman

521 West Green Street, Winterset, Ia 50273

Phone/fax: 515-462-9242

PLAT OF SURVEY

The East 80 feet of the North Half (1/2) of Lot 8 and the East 80 feet of Lot 9 and Lot 10 and the West 10' of the vacated alley lying immediately East of said North 1/2 of Lot 8, Lot 9 and Lot 10, all in Block 6 in the Original Town of Earlham, Madison County, Iowa.

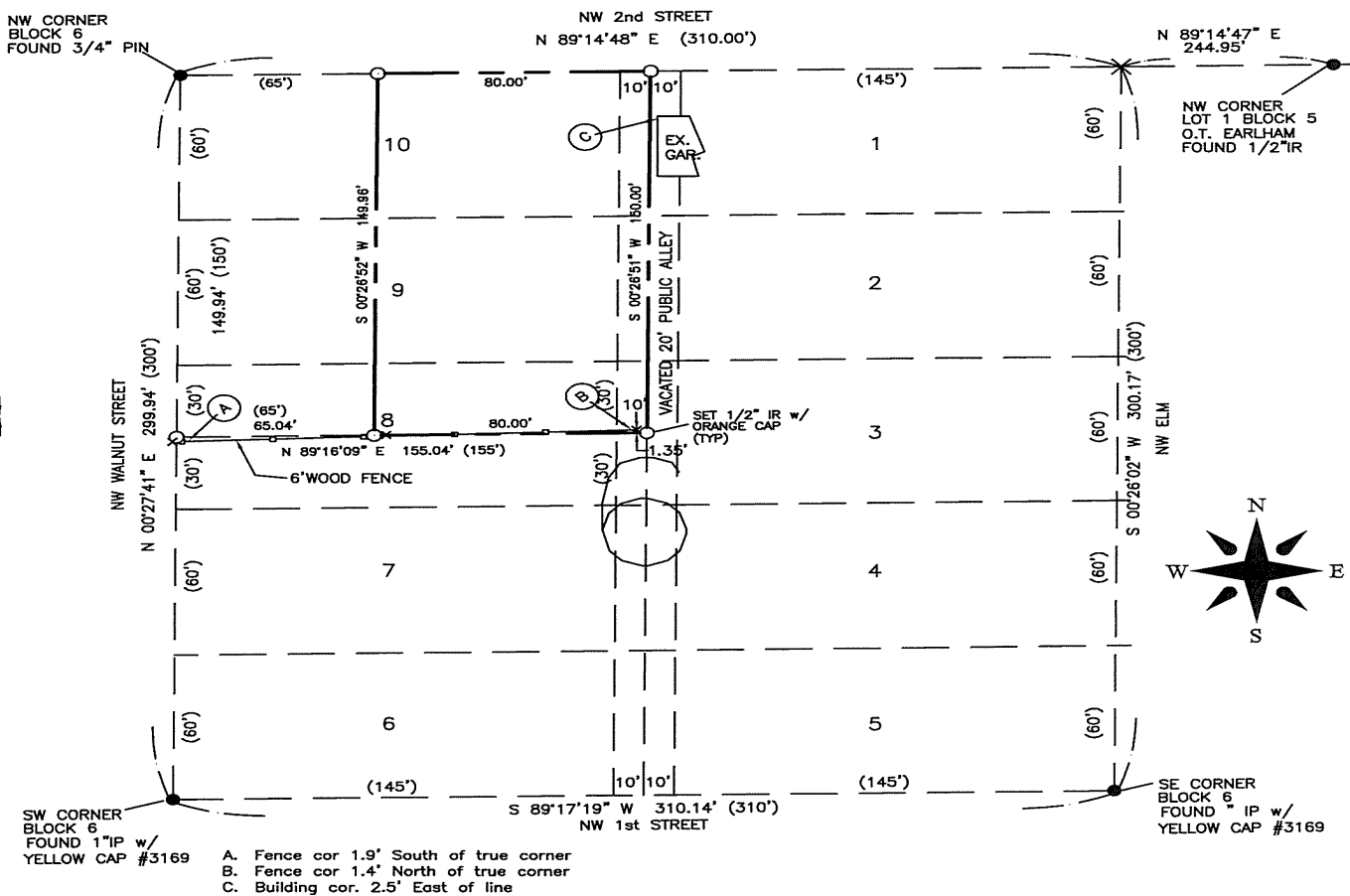

- A. Fence cor 1.9' South of true corner
- B. Fence cor 1.4' North of true corner
- C. Building cor. 2.5' East of line

(100') RECORD PLAT OR DEED DIMENSION



- - SET MONUMENT
- - FOUND MONUMENT
- × - NOTHING SET

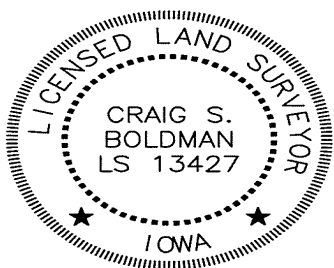

I hereby certify that this land surveying document was prepared and the related survey work was performed by me or under my direct supervision and that I am a duly licensed Land Surveyor under the laws of the State of Iowa

Signature *Craig S. Boldman* Date 10/26/2020

Name Craig S. Boldman P.L.S No. 13427

Renewal date is December 31, 2020

Pages or sheets covered by this seal 401