

BK: 2020 PG: 3616
Recorded: 9/24/2020 at 8:27:10.0 AM
Pages 1
County Recording Fee: \$7.00
Iowa E-Filing Fee: \$3.00
Combined Fee: \$10.00
Revenue Tax:
LISA SMITH RECORDER
Madison County, Iowa

RETRACEMENT SURVEY

INDEX LEGEND

LOCATION: BLOCK 6, ORIGINAL TOWN PLAT
 TRURO, MADISON COUNTY, IOWA

OWNER: TRACEY LYNN OSMUNDSON
 325 E CENTER ST., TRURO IA 50257

SURVEY FOR: (OWNER)

PREPARED BY: CHAD A. DANIELS
RETURN TO: DANIELS LAND SURVEYING, 22598 18TH AVE, NEW VIRGINIA IA 50210
 515-577-2583

SURVEY LEGEND

- () - Recorded Distance/Bearing
- Road Easement
- . - . - Section line
- x - x - Fence line

Monuments

- ▲ - Found section corner
- - Set 1/2" red plastic capped rebar, #17532
- - Found 1/2" red plastic capped rebar, #17532
- - Found 1/2" YCR #6808

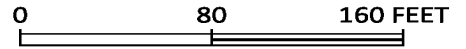

BASIS OF BEARINGS IS IA RCS ZONE 8

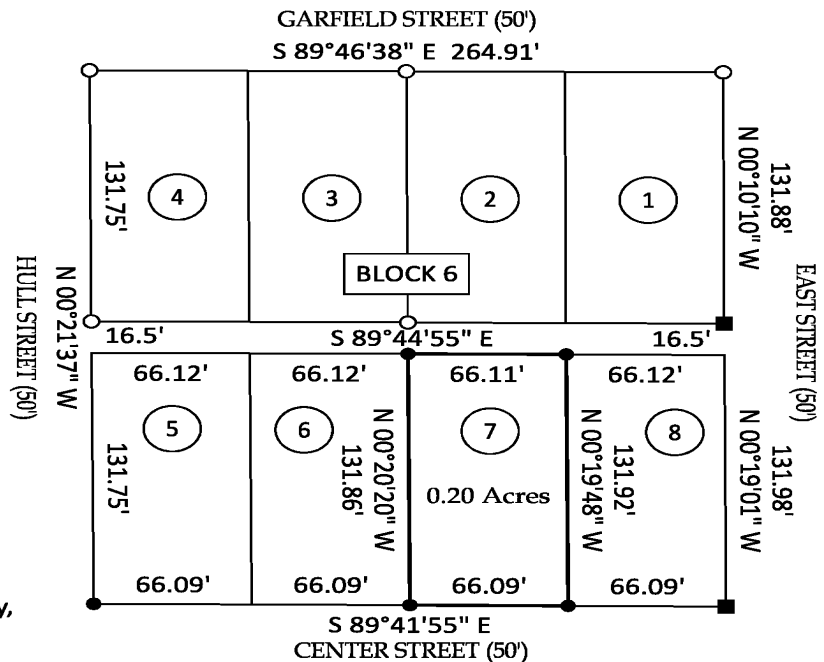
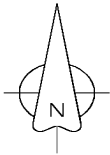

DESCRIPTION OF RECORD:
 Lot 7 of Block 6 of the Original Town Plat of Truro (formerly known as Ego), Madison County, Iowa.

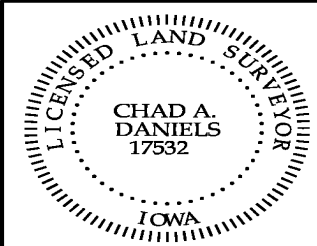

I hereby certify that this surveying document was prepared by me and the related survey work was performed by me or under my direct personal supervision and that I am a duly licensed Land Surveyor under the laws of the State of Iowa.

Signed *Chad A. Daniels* Date **9/23/20**
 Chad A. Daniels

Iowa License No. 17532
 My license renewal date is 12-31-2020
 Page No.'s covered by this seal: 1